

EXISTING AERIAL
COMCAST FACILITIES

R/W LINE

324 325 326 327 328 329 330 331

CR 765

CR 765

R/W LINE

9/10/2020 4:40:26 PM Guest1 C:\Worksets\FDOT\4369281\2201\Roadway\Plan 16.dgn

THE OFFICIAL RECORD OF THIS SHEET IS THE ELECTRONIC FILE DIGITALLY SIGNED AND SEALED UNDER RULE 61G15-23.004, F.A.C.

REVISIONS				ENGINEER OF RECORD		STATE OF FLORIDA DEPARTMENT OF TRANSPORTATION			ROADWAY PLAN (16)	SHEET NO.
DATE	DESCRIPTION	DATE	DESCRIPTION	JAMES M. WINTER, JR., P.E. LICENSE NUMBER 55514 SCALAR CONSULTING GROUP INC. 13337 N. 56TH STREET TAMPA, FLORIDA 33617		ROAD NO.	COUNTY	FINANCIAL PROJECT ID		17
						CR 765	LEE	436928-1-22-01		

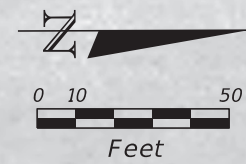

EXISTING AERIAL COMCAST FACILITIES

CALOOSA PKWY

R/W LINE

332

333

334

335

336

337

338

CR 765

CR 765

POT STA. +94.18 R2

R/W LINE

SANCTUARY ESTATES DR

9/10/2020 4:40:36 PM Guest1
C:\Worksets\FDOT\4369281\2201\Roadway\Plan 17.dgn

THE OFFICIAL RECORD OF THIS SHEET IS THE ELECTRONIC FILE DIGITALLY SIGNED AND SEALED UNDER RULE 61G15-23.004, F.A.C.

REVISIONS				ENGINEER OF RECORD		STATE OF FLORIDA DEPARTMENT OF TRANSPORTATION			ROADWAY PLAN (17)	SHEET NO.
DATE	DESCRIPTION	DATE	DESCRIPTION	JAMES M. WINTER, JR., P.E. LICENSE NUMBER 55514 SCALAR CONSULTING GROUP INC. 13337 N. 56TH STREET TAMPA, FLORIDA 33617		ROAD NO.	COUNTY	FINANCIAL PROJECT ID		18
						CR 765	LEE	436928-1-22-01		

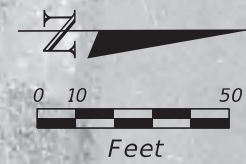

EXISTING AERIAL
COMCAST FACILITIES

R/W LINE

339 340 341 342 343 344 345 346

CR 765

CR 765

JAMES WALTER LN

R/W LINE

9/10/2020 4:40:48 PM Guest1 C:\work\sets\FDOT\4369281\2201\Roadway\Plan 18.dgn

THE OFFICIAL RECORD OF THIS SHEET IS THE ELECTRONIC FILE DIGITALLY SIGNED AND SEALED UNDER RULE 61G15-23.004, F.A.C.

REVISIONS				ENGINEER OF RECORD		STATE OF FLORIDA DEPARTMENT OF TRANSPORTATION			SHEET NO.
DATE	DESCRIPTION	DATE	DESCRIPTION			ROAD NO.	COUNTY	FINANCIAL PROJECT ID	
				JAMES M. WINTER, JR., P.E. LICENSE NUMBER 55514 SCALAR CONSULTING GROUP INC. 13337 N. 56TH STREET TAMPA, FLORIDA 33617		CR 765	LEE	436928-1-22-01	19
ROADWAY PLAN (18)									

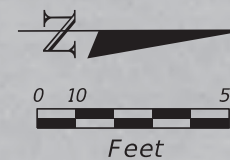

EXISTING AERIAL
COMCAST FACILITIES

R/W LINE

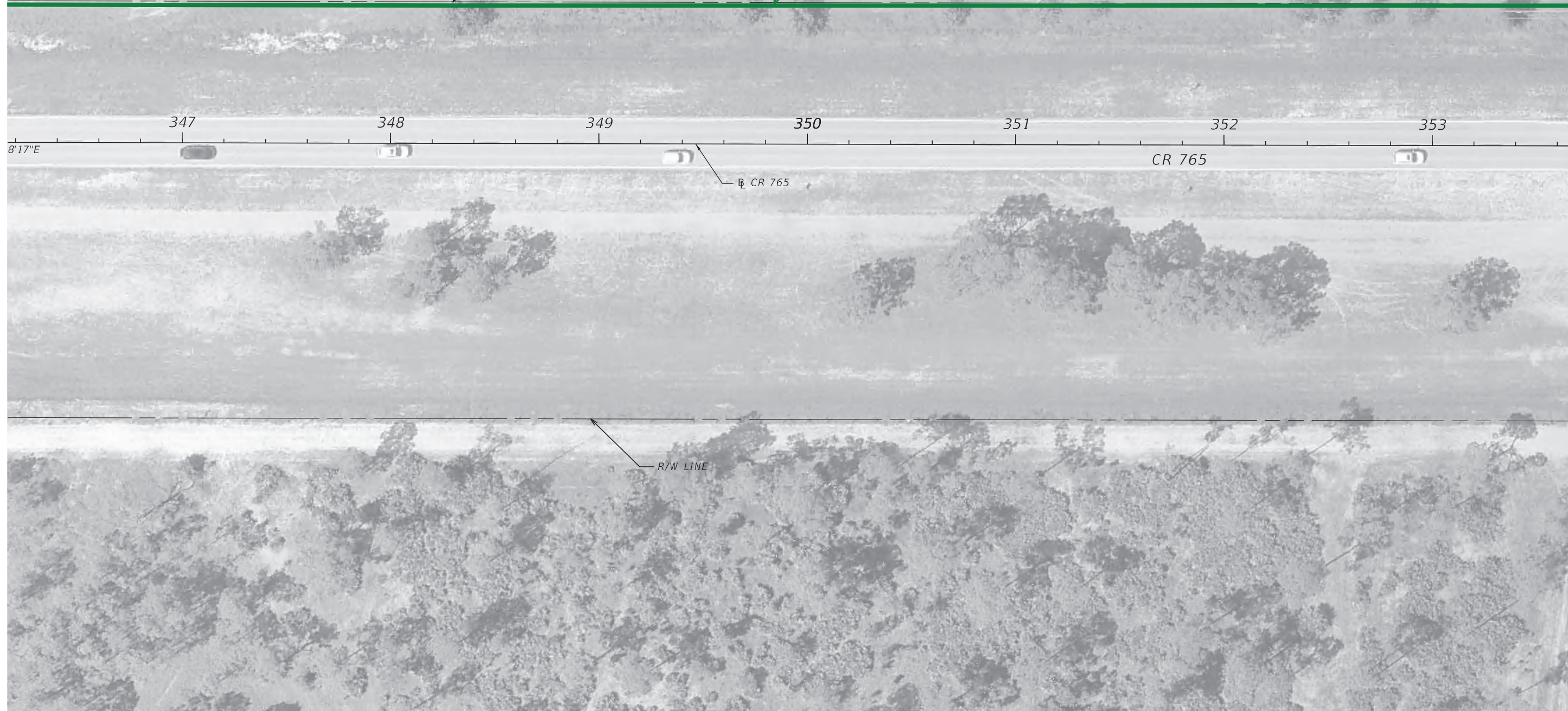

CR 765

CR 765

R/W LINE

9/10/2020 4:40:57 PM Guest1 C:\worksets\FDOT\4369281\2201\Roadway\Plan 19.dgn

THE OFFICIAL RECORD OF THIS SHEET IS THE ELECTRONIC FILE DIGITALLY SIGNED AND SEALED UNDER RULE 61G15-23.004, F.A.C.

REVISIONS				ENGINEER OF RECORD		STATE OF FLORIDA DEPARTMENT OF TRANSPORTATION			ROADWAY PLAN (19)	SHEET NO.
DATE	DESCRIPTION	DATE	DESCRIPTION	JAMES M. WINTER, JR., P.E. LICENSE NUMBER 55514 SCALAR CONSULTING GROUP INC. 13337 N. 56TH STREET TAMPA, FLORIDA 33617		ROAD NO.	COUNTY	FINANCIAL PROJECT ID		
						CR 765	LEE	436928-1-22-01		20

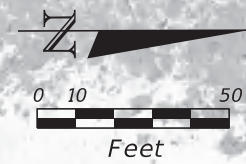

CAPE CORAL FIRE
DEPARTMENT STATION 7

EXISTING AERIAL
COMCAST FACILITIES

NW 40TH LN

R/W LINE

354 355 356 357 358 359 360 361

CR 765

CR 765

POT STA. +42.60 R2

YUCCA PENS PRESERVE

R/W LINE

9/10/2020 4:41:06 PM Guest1 C:\worksets\FDOT\4369281\2201\Roadway\Plan 20.dgn

THE OFFICIAL RECORD OF THIS SHEET IS THE ELECTRONIC FILE DIGITALLY SIGNED AND SEALED UNDER RULE 61G15-23.004, F.A.C.

REVISIONS				ENGINEER OF RECORD		STATE OF FLORIDA DEPARTMENT OF TRANSPORTATION			ROADWAY PLAN (20)	SHEET NO.
DATE	DESCRIPTION	DATE	DESCRIPTION	JAMES M. WINTER, JR., P.E. LICENSE NUMBER 55514 SCALAR CONSULTING GROUP INC. 13337 N. 56TH STREET TAMPA, FLORIDA 33617		ROAD NO.	COUNTY	FINANCIAL PROJECT ID		21
						CR 765	LEE	436928-1-22-01		

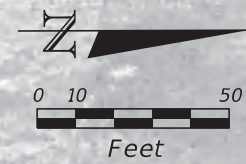

EXISTING AERIAL
COMCAST FACILITIES

R/W LINE

362

363

364

365

366

367

368

CR 765

CR 765

R/W LINE

9/10/2020 4:41:14 PM Guest I C:\Worksets\FDOT\4369281\2201\Roadway\Plan 21.dgn

THE OFFICIAL RECORD OF THIS SHEET IS THE ELECTRONIC FILE DIGITALLY SIGNED AND SEALED UNDER RULE 61G15-23.004, F.A.C.

REVISIONS				ENGINEER OF RECORD		STATE OF FLORIDA DEPARTMENT OF TRANSPORTATION			ROADWAY PLAN (21)	SHEET NO.
DATE	DESCRIPTION	DATE	DESCRIPTION	JAMES M. WINTER, JR., P.E. LICENSE NUMBER 55514 SCALAR CONSULTING GROUP INC. 13337 N. 56TH STREET TAMPA, FLORIDA 33617		ROAD NO.	COUNTY	FINANCIAL PROJECT ID		22
						CR 765	LEE	436928-1-22-01		



EXISTING AERIAL
COMCAST FACILITIES

R/W LINE

369 370 371 372 373 374 375 376

N0°18'42"E

CR 765

CR 765

R/W LINE

9/10/2020 4:41:24 PM Guest1 C:\work\sets\FDOT\4369281\2201\Roadway\Plan 22.dgn

THE OFFICIAL RECORD OF THIS SHEET IS THE ELECTRONIC FILE DIGITALLY SIGNED AND SEALED UNDER RULE 61G15-23.004, F.A.C.

REVISIONS				ENGINEER OF RECORD		STATE OF FLORIDA DEPARTMENT OF TRANSPORTATION			SHEET NO.
DATE	DESCRIPTION	DATE	DESCRIPTION			ROAD NO.	COUNTY	FINANCIAL PROJECT ID	
				JAMES M. WINTER, JR., P.E. LICENSE NUMBER 55514 SCALAR CONSULTING GROUP INC. 13337 N. 56TH STREET TAMPA, FLORIDA 33617		CR 765	LEE	436928-1-22-01	23
ROADWAY PLAN (22)									



EXISTING AERIAL
COMCAST FACILITIES

R/W LINE

377

378

379

380

381

382

383

CR 765

CR 765

PC STA. +45.08 R2

R/W LINE

9/10/2020 4:41:33 PM Guest I
C:\Worksets\FDOT\436928\2201\Roadway\Plan 23.dgn

THE OFFICIAL RECORD OF THIS SHEET IS THE ELECTRONIC FILE DIGITALLY SIGNED AND SEALED UNDER RULE 61G15-23.004, F.A.C.

REVISIONS				ENGINEER OF RECORD	STATE OF FLORIDA DEPARTMENT OF TRANSPORTATION			ROADWAY PLAN (23)	SHEET NO. 24
DATE	DESCRIPTION	DATE	DESCRIPTION		ROAD NO.	COUNTY	FINANCIAL PROJECT ID		
				JAMES M. WINTER, JR., P.E. LICENSE NUMBER 55514 SCALAR CONSULTING GROUP INC. 13337 N. 56TH STREET TAMPA, FLORIDA 33617	CR 765	LEE	436928-1-22-01		

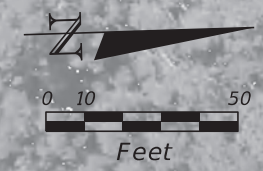

EXISTING AERIAL
COMCAST FACILITIES

DURDEN PKWY



CURVE DATA
 P.I. STA. = 385+91.11 R2
 Δ = 01°38'24" (RT)
 D = 00°20'00"
 T = 246.03
 L = 492.02
 R = 17,188.73
 PC STA. = 383+45.08 R2
 PT STA. = 388+37.10 R2
 e =

R/W LINE

N1°57'16"E

PT STA. 388+40.02 R3

CR 765

CR 765

R/W LINE

9/10/2020 4:41:41 PM Guest I C:\Worksets\FDOT\4369281\2201\Roadway\Plan 24.dgn

THE OFFICIAL RECORD OF THIS SHEET IS THE ELECTRONIC FILE DIGITALLY SIGNED AND SEALED UNDER RULE 61G15-23.004, F.A.C.

REVISIONS				ENGINEER OF RECORD		STATE OF FLORIDA DEPARTMENT OF TRANSPORTATION			SHEET NO.
DATE	DESCRIPTION	DATE	DESCRIPTION	JAMES M. WINTER, JR., P.E. LICENSE NUMBER 55514 SCALAR CONSULTING GROUP INC. 13337 N. 56TH STREET TAMPA, FLORIDA 33617		ROAD NO.	COUNTY	FINANCIAL PROJECT ID	
								CR 765	LEE

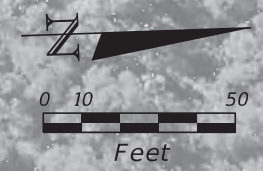

9/10/2020 4:41:50 PM Guest I C:\Worksets\FDOT\4369281\2201\Roadway\Plan 25.dgn

THE OFFICIAL RECORD OF THIS SHEET IS THE ELECTRONIC FILE DIGITALLY SIGNED AND SEALED UNDER RULE 61G15-23.004, F.A.C.

REVISIONS				ENGINEER OF RECORD		STATE OF FLORIDA DEPARTMENT OF TRANSPORTATION			SHEET NO.
DATE	DESCRIPTION	DATE	DESCRIPTION			ROAD NO.	COUNTY	FINANCIAL PROJECT ID	
				JAMES M. WINTER, JR., P.E. LICENSE NUMBER 55514 SCALAR CONSULTING GROUP INC. 13337 N. 56TH STREET TAMPA, FLORIDA 33617		CR 765	LEE	436928-1-22-01	
ROADWAY PLAN (25)									26



EXISTING AERIAL
COMCAST FACILITIES

R/W LINE



R/W LINE

9/10/2020 4:42:00 PM Guest1 C:\worksets\FDOT\4369281\2201\Roadway\Plan 26.dgn

THE OFFICIAL RECORD OF THIS SHEET IS THE ELECTRONIC FILE DIGITALLY SIGNED AND SEALED UNDER RULE 61G15-23.004, F.A.C.

REVISIONS				ENGINEER OF RECORD		STATE OF FLORIDA DEPARTMENT OF TRANSPORTATION			ROADWAY PLAN (26)	SHEET NO. 27
DATE	DESCRIPTION	DATE	DESCRIPTION			ROAD NO.	COUNTY	FINANCIAL PROJECT ID		
				JAMES M. WINTER, JR., P.E. LICENSE NUMBER 55514 SCALAR CONSULTING GROUP INC. 13337 N. 56TH STREET TAMPA, FLORIDA 33617		CR 765	LEE	436928-1-22-01		

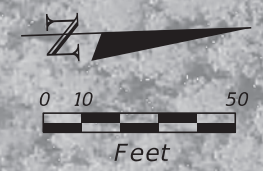

EXISTING AERIAL COMCAST FACILITIES

R/W LINE



CR 765

CR 765

R/W LINE

9/10/2020 4:42:10 PM Guest1 C:\Worksets\FDOT\4369281\2201\Roadway\Plan 27.dgn

THE OFFICIAL RECORD OF THIS SHEET IS THE ELECTRONIC FILE DIGITALLY SIGNED AND SEALED UNDER RULE 61G15-23.004, F.A.C.

REVISIONS				ENGINEER OF RECORD		STATE OF FLORIDA DEPARTMENT OF TRANSPORTATION			ROADWAY PLAN (27)	SHEET NO.
DATE	DESCRIPTION	DATE	DESCRIPTION	JAMES M. WINTER, JR., P.E. LICENSE NUMBER 55514 SCALAR CONSULTING GROUP INC. 13337 N. 56TH STREET TAMPA, FLORIDA 33617		ROAD NO.	COUNTY	FINANCIAL PROJECT ID		28
						CR 765	LEE	436928-1-22-01		



EXISTING AERIAL COMCAST FACILITIES

R/W LINE

R/W LINE



414

415

416

417

418

419

420

421

N1°57'6"E

CR 765

CR 765

9/10/2020 4:42:19 PM Guest I C:\Worksets\FDOT\436928\12201\Roadway\Plan 28.dgn

THE OFFICIAL RECORD OF THIS SHEET IS THE ELECTRONIC FILE DIGITALLY SIGNED AND SEALED UNDER RULE 61G15-23.004, F.A.C.

REVISIONS				ENGINEER OF RECORD			STATE OF FLORIDA DEPARTMENT OF TRANSPORTATION			SHEET NO.
DATE	DESCRIPTION	DATE	DESCRIPTION				ROAD NO.	COUNTY	FINANCIAL PROJECT ID	
				JAMES M. WINTER, JR., P.E. LICENSE NUMBER 55514 SCALAR CONSULTING GROUP INC. 13337 N. 56TH STREET TAMPA, FLORIDA 33617			CR 765	LEE	436928-1-22-01	29
ROADWAY PLAN (28)										

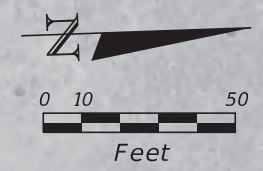

EXISTING AERIAL COMCAST FACILITIES

R/W LINE

422 423 424 425 426 427 428

CR 765

CR 765

R/W LINE

9/10/2020 4:42:28 PM Guest1 C:\worksets\FDOT\4369281\2201\Roadway\Plan 29.dgn

THE OFFICIAL RECORD OF THIS SHEET IS THE ELECTRONIC FILE DIGITALLY SIGNED AND SEALED UNDER RULE 61G15-23.004, F.A.C.

REVISIONS				ENGINEER OF RECORD	STATE OF FLORIDA DEPARTMENT OF TRANSPORTATION			ROADWAY PLAN (29)	SHEET NO. 30
DATE	DESCRIPTION	DATE	DESCRIPTION		ROAD NO.	COUNTY	FINANCIAL PROJECT ID		
				JAMES M. WINTER, JR., P.E. LICENSE NUMBER 55514 SCALAR CONSULTING GROUP INC. 13337 N. 56TH STREET TAMPA, FLORIDA 33617	CR 765	LEE	436928-1-22-01		



EXISTING AERIAL
COMCAST FACILITIES

R/W LINE

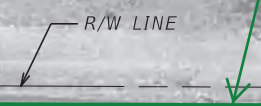

429 430 431 432 433 434 435 436

CR 765

CR 765

R/W LINE

9/11/2020 9:24:36 AM Guest1 C:\Worksets\FDOT\4369281\2201\Roadway\Plan 30.dgn

THE OFFICIAL RECORD OF THIS SHEET IS THE ELECTRONIC FILE DIGITALLY SIGNED AND SEALED UNDER RULE 61G15-23.004, F.A.C.

REVISIONS				ENGINEER OF RECORD		STATE OF FLORIDA DEPARTMENT OF TRANSPORTATION			ROADWAY PLAN (30)	SHEET NO.
DATE	DESCRIPTION	DATE	DESCRIPTION	JAMES M. WINTER, JR., P.E. LICENSE NUMBER 55514 SCALAR CONSULTING GROUP INC. 13337 N. 56TH STREET TAMPA, FLORIDA 33617		ROAD NO.	COUNTY	FINANCIAL PROJECT ID		31
						CR 765	LEE	436928-1-22-01		

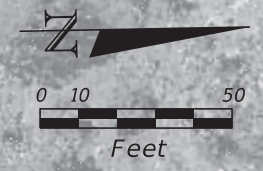

EXISTING AERIAL
COMCAST FACILITIES

R/W LINE

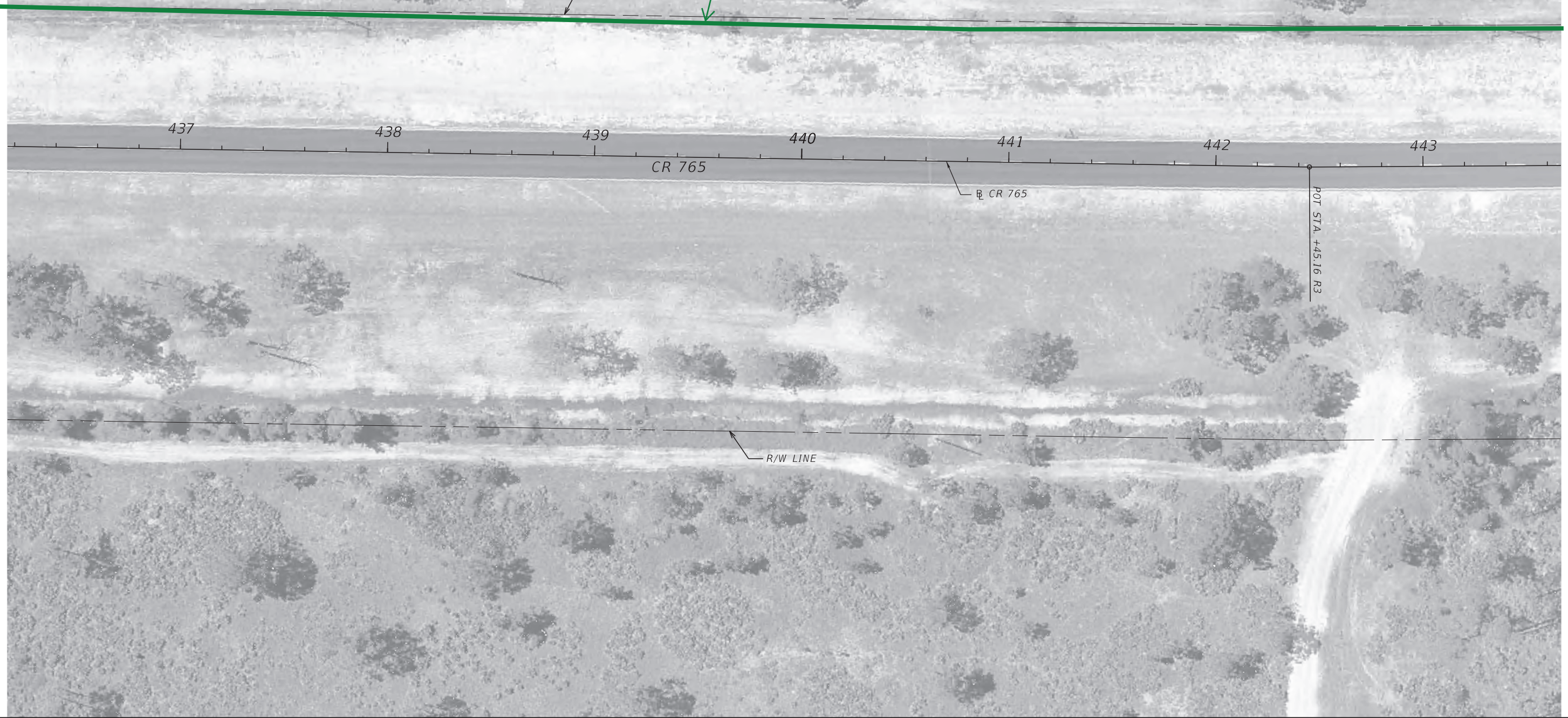

9/11/2020 9:24:48 AM Guest1 C:\Worksets\FDOT\4369281\2201\Roadway\Plan 31.dgn

THE OFFICIAL RECORD OF THIS SHEET IS THE ELECTRONIC FILE DIGITALLY SIGNED AND SEALED UNDER RULE 61G15-23.004, F.A.C.

REVISIONS				ENGINEER OF RECORD		STATE OF FLORIDA DEPARTMENT OF TRANSPORTATION			ROADWAY PLAN (31)	SHEET NO.
DATE	DESCRIPTION	DATE	DESCRIPTION			ROAD NO.	COUNTY	FINANCIAL PROJECT ID		
				JAMES M. WINTER, JR., P.E. LICENSE NUMBER 55514 SCALAR CONSULTING GROUP INC. 13337 N. 56TH STREET TAMPA, FLORIDA 33617		CR 765	LEE	436928-1-22-01		32



9/11/2020 9:24:58 AM Guest1 C:\Worksets\FDOT\4369281\2201\Roadway\Plan 32.dgn

THE OFFICIAL RECORD OF THIS SHEET IS THE ELECTRONIC FILE DIGITALLY SIGNED AND SEALED UNDER RULE 61G15-23.004, F.A.C.

REVISIONS				ENGINEER OF RECORD		STATE OF FLORIDA DEPARTMENT OF TRANSPORTATION			SHEET NO.
DATE	DESCRIPTION	DATE	DESCRIPTION			ROAD NO.	COUNTY	FINANCIAL PROJECT ID	
				JAMES M. WINTER, JR., P.E. LICENSE NUMBER 55514 SCALAR CONSULTING GROUP INC. 13337 N. 56TH STREET TAMPA, FLORIDA 33617		CR 765	LEE	436928-1-22-01	33
ROADWAY PLAN (32)									



9/11/2020 9:25:07 AM Guest1
 C:\Worksets\FDOT\4369281\2201\Roadway\Plan 33.dgn

THE OFFICIAL RECORD OF THIS SHEET IS THE ELECTRONIC FILE DIGITALLY SIGNED AND SEALED UNDER RULE 61G15-23.004, F.A.C.

REVISIONS				ENGINEER OF RECORD		STATE OF FLORIDA DEPARTMENT OF TRANSPORTATION			SHEET NO.
DATE	DESCRIPTION	DATE	DESCRIPTION			ROAD NO.	COUNTY	FINANCIAL PROJECT ID	
				JAMES M. WINTER, JR., P.E. LICENSE NUMBER 55514 SCALAR CONSULTING GROUP INC. 13337 N. 56TH STREET TAMPA, FLORIDA 33617		CR 765	LEE	436928-1-22-01	34
ROADWAY PLAN (33)									



9/11/2020 9:25:16 AM Guest1
C:\Worksets\FDOT\4369281\2201\Roadway\Plan 34.dgn

THE OFFICIAL RECORD OF THIS SHEET IS THE ELECTRONIC FILE DIGITALLY SIGNED AND SEALED UNDER RULE 61G15-23.004, F.A.C.

REVISIONS				ENGINEER OF RECORD	STATE OF FLORIDA DEPARTMENT OF TRANSPORTATION			ROADWAY PLAN (34)	SHEET NO. 35
DATE	DESCRIPTION	DATE	DESCRIPTION		ROAD NO.	COUNTY	FINANCIAL PROJECT ID		
				JAMES M. WINTER, JR., P.E. LICENSE NUMBER 55514 SCALAR CONSULTING GROUP INC. 13337 N. 56TH STREET TAMPA, FLORIDA 33617	CR 765	LEE	436928-1-22-01		



CURVE DATA
 PI STA. = 474
 Δ = 02°
 D = 00°
 T = 325
 L = 650
 R = 17'
 PC STA. = 470
 PT STA. = 477
 e =

9/11/2020 9:25:25 AM Guest1
 C:\Worksets\FDOT\4369281\2201\Roadway\Plan 35.dgn

THE OFFICIAL RECORD OF THIS SHEET IS THE ELECTRONIC FILE DIGITALLY SIGNED AND SEALED UNDER RULE 61G15-23.004, F.A.C.

REVISIONS				ENGINEER OF RECORD		STATE OF FLORIDA DEPARTMENT OF TRANSPORTATION			ROADWAY PLAN (35)	SHEET NO.
DATE	DESCRIPTION	DATE	DESCRIPTION	JAMES M. WINTER, JR., P.E. LICENSE NUMBER 55514 SCALAR CONSULTING GROUP INC. 13337 N. 56TH STREET TAMPA, FLORIDA 33617		ROAD NO.	COUNTY	FINANCIAL PROJECT ID		36
						CR 765	LEE	436928-1-22-01		



9/11/2020 9:25:35 AM Guest1
 C:\Worksets\FDOT\4369281\2201\Roadway\Plan_36.dgn

THE OFFICIAL RECORD OF THIS SHEET IS THE ELECTRONIC FILE DIGITALLY SIGNED AND SEALED UNDER RULE 61G15-23.004, F.A.C.

REVISIONS				ENGINEER OF RECORD		STATE OF FLORIDA DEPARTMENT OF TRANSPORTATION			ROADWAY PLAN (36)	SHEET NO.
DATE	DESCRIPTION	DATE	DESCRIPTION	JAMES M. WINTER, JR., P.E. LICENSE NUMBER 55514 SCALAR CONSULTING GROUP INC. 13337 N. 56TH STREET TAMPA, FLORIDA 33617		ROAD NO.	COUNTY	FINANCIAL PROJECT ID		37
						CR 765	LEE	436928-1-22-01		

DOLPHIN COVE DR

KING TARPON DR

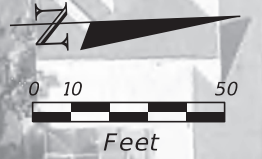

EXISTING AERIAL COMCAST FACILITIES

R/W LINE

PC STA. +60.71 R5

483

484

485

486

487

488

CR 765

CR 765

CURVE DATA
 PI STA. = 488+51.18 R5
 Δ = 02°36'10" (LT)
 D = 00°20'00"
 T = 396.89
 L = 780.80
 B = 17,188.73
 PC STA. = 484+60.71 R5
 PT STA. = 492+41.46 R6

PC STA. 488+51.18 R5

R/W LINE

9/11/2020 9:25:45 AM Guest1 C:\worksets\FDOT\4369281\2201\Roadway\Plan 37.dgn

THE OFFICIAL RECORD OF THIS SHEET IS THE ELECTRONIC FILE DIGITALLY SIGNED AND SEALED UNDER RULE 61G15-23.004, F.A.C.

REVISIONS				ENGINEER OF RECORD			STATE OF FLORIDA DEPARTMENT OF TRANSPORTATION			ROADWAY PLAN (37)	SHEET NO.
DATE	DESCRIPTION	DATE	DESCRIPTION	JAMES M. WINTER, JR., P.E. LICENSE NUMBER 55514 SCALAR CONSULTING GROUP INC. 13337 N. 56TH STREET TAMPA, FLORIDA 33617			ROAD NO.	COUNTY	FINANCIAL PROJECT ID		
							CR 765	LEE	436928-1-22-01		38

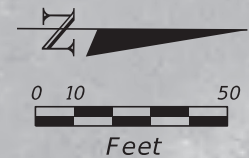

9/11/2020 9:25:55 AM Guest1 C:\Worksets\FDOT\4369281\2201\Roadway\Plan 38.dgn

THE OFFICIAL RECORD OF THIS SHEET IS THE ELECTRONIC FILE DIGITALLY SIGNED AND SEALED UNDER RULE 61G15-23.004, F.A.C.

REVISIONS				ENGINEER OF RECORD		STATE OF FLORIDA DEPARTMENT OF TRANSPORTATION			SHEET NO.
DATE	DESCRIPTION	DATE	DESCRIPTION	JAMES M. WINTER, JR., P.E. LICENSE NUMBER 55514 SCALAR CONSULTING GROUP INC. 13337 N. 56TH STREET TAMPA, FLORIDA 33617		ROAD NO.	COUNTY	FINANCIAL PROJECT ID	
						CR 765	LEE	436928-1-22-01	39

ROADWAY PLAN (38)

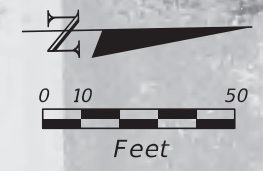

9/11/2020 9:26:05 AM Guest1 C:\Worksets\FDOT\4369281\2201\Roadway\Plan 39.dgn

THE OFFICIAL RECORD OF THIS SHEET IS THE ELECTRONIC FILE DIGITALLY SIGNED AND SEALED UNDER RULE 61G15-23.004, F.A.C.

REVISIONS				ENGINEER OF RECORD		STATE OF FLORIDA DEPARTMENT OF TRANSPORTATION			ROADWAY PLAN (39)	SHEET NO. 40
DATE	DESCRIPTION	DATE	DESCRIPTION	JAMES M. WINTER, JR., P.E. LICENSE NUMBER 55514 SCALAR CONSULTING GROUP INC. 13337 N. 56TH STREET TAMPA, FLORIDA 33617		ROAD NO.	COUNTY	FINANCIAL PROJECT ID		
						CR 765	LEE	436928-1-22-01		

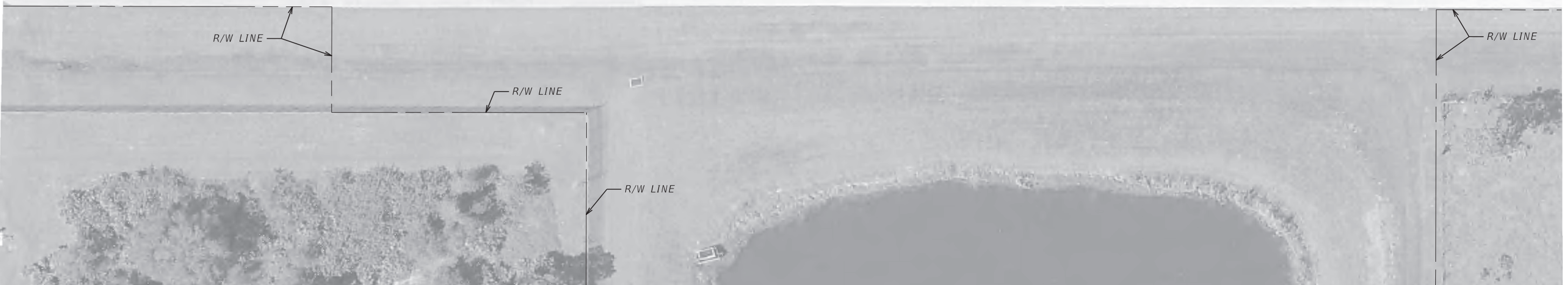
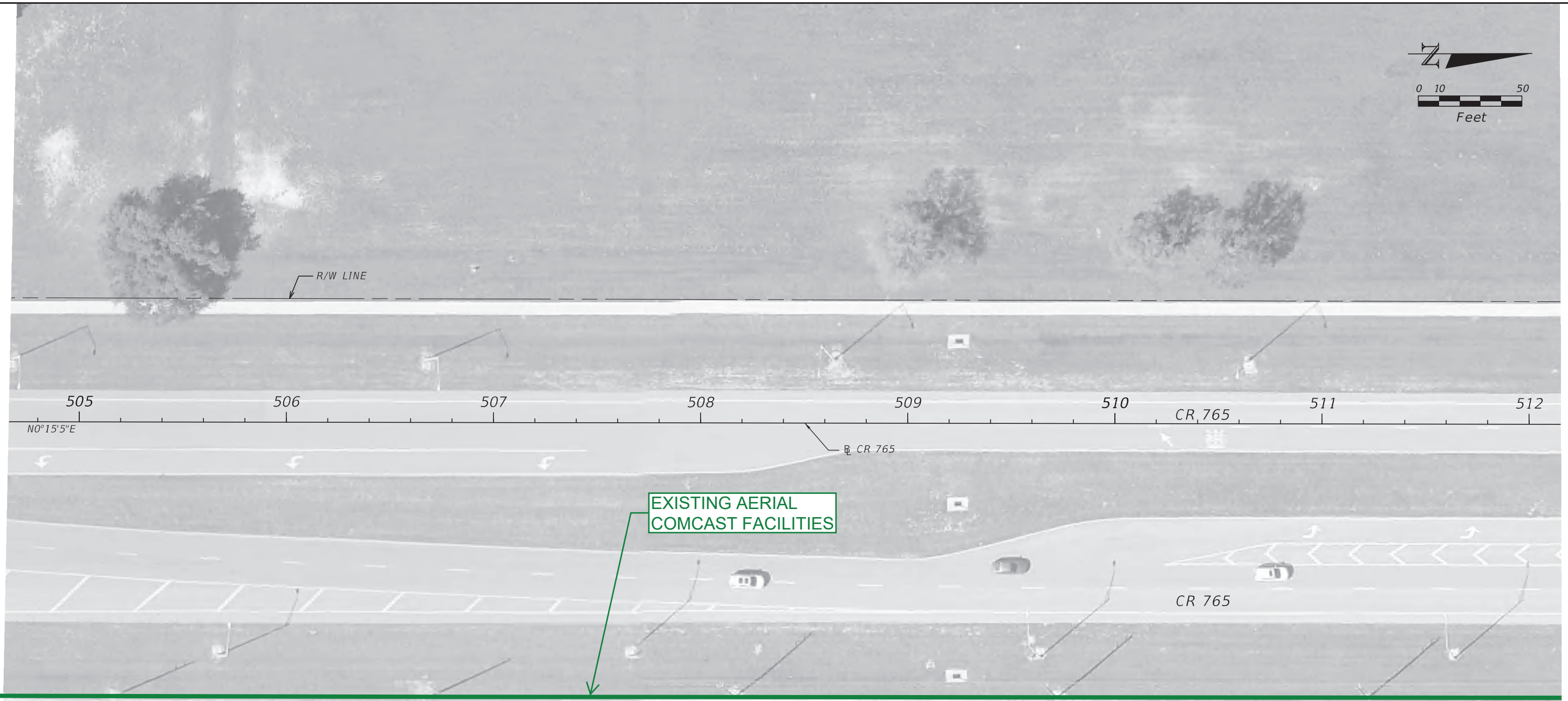
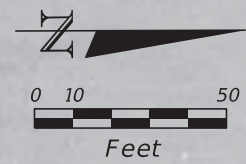

9/11/2020 9:26:14 AM Guest I C:\Worksets\FDOT\4369281\2201\Roadway\Plan_40.dgn

REVISIONS				ENGINEER OF RECORD	STATE OF FLORIDA DEPARTMENT OF TRANSPORTATION			ROADWAY PLAN (40)	SHEET NO. 41
DATE	DESCRIPTION	DATE	DESCRIPTION		ROAD NO.	COUNTY	FINANCIAL PROJECT ID		
				JAMES M. WINTER, JR., P.E. LICENSE NUMBER 55514 SCALAR CONSULTING GROUP INC. 13337 N. 56TH STREET TAMPA, FLORIDA 33617	CR 765	LEE	436928-1-22-01		

THE OFFICIAL RECORD OF THIS SHEET IS THE ELECTRONIC FILE DIGITALLY SIGNED AND SEALED UNDER RULE 61G15-23.004, F.A.C.

CROWN CASTLE FIBER

From: [Haskett, Danny](#)
To: [Winnie Kwong](#),
Subject: RE: 436928-1: Burnt Store Rd PD&E Study- Initial UAO coordination
Date: Monday, October 19, 2020 10:07:43 AM
Attachments: [image002.png](#)
[image003.png](#)

Winnie,

I will try to get to this one today.

Danny

DANNY HASKETT
Operations Manager
T: 786-610-7073 | M: 786-246-7827

CROWN CASTLE FIBER
1601 NW 136th Avenue, Suite A-200, Sunrise, FL 33323
Fiber.CrownCastle.com

From: Winnie Kwong, <wkwong@scalarinc.net>
Sent: Monday, October 19, 2020 10:05 AM
To: Haskett, Danny <Danny.Haskett@crowncastle.com>
Subject: FW: 436928-1: Burnt Store Rd PD&E Study- Initial UAO coordination

CAUTION: This email originated from outside of the organization. Do not click links or open attachments unless you recognize the sender and know the content is safe.

FPN: 436928-1-22-01
Description: Burnt Store Road (CR 765) from Van Buren Parkway to Charlotte County Line PD&E Study
County: Lee

Good morning Danny,

I just wanted to give you follow up to Friday's phone call. Please help provide the markups or a letter of no conflict / no facilities no later than **October 23rd**. If you have any questions, please feel free to reach out to me.

The files can be found in the link below:

Here's a OneDrive link to [436928-1 Burnt Store Road \(CR 765\) from Van Buren Parkway to Charlotte County Line PD&E Study](#).

Kind Regards,

Winnie Kwong, E.I.



13337 North 56th Street
Tampa, Florida 33617
Ph: (813) 988-1199 Ext. 215
Cell: (561) 568-9676
wk Wong@scalarinc.net

From: Winnie Kwong,

Sent: Wednesday, September 23, 2020 11:34 AM

To: tshevche@capecoral.net; Andy.Amendola@CharlotteCountyFL.gov; Maxwell-Newbold, Leonard <leonard_maxwell-newbold@comcast.com>; russb@broadstar.com; Bray, Joel <Joel.Bray@fpl.com>; Haskett, Danny <Danny.Haskett@crowncastle.com>; bruce.bullert@charlottefl.com; Eiverson@pineislandwater.com; ucdinfo@capecoral.net; Rkirsch@leegov.com; Tom.Bailey@lcec.net; Dreycraft@leegov.com; ronald.o.smith@centurylink.com; craig.clark@centurylink.com

Cc: Kristin Caruso <kcaruso@scalarinc.net>; Andrews, Steven <Steven.Andrews@dot.state.fl.us>

Subject: 436928-1: Burnt Store Rd PD&E Study- Initial UAO coordination

FPN: 436928-1-22-01

Description: Burnt Store Road (CR 765) from Van Buren Parkway to Charlotte County Line PD&E Study

County: Lee

Good morning,

Scalar Consulting Group Inc. has been selected to represent the Florida Department of Transportation in utility coordination between the Department and your agency on the above referenced project.

In an effort to better coordinate the selection of corridor and typical alternatives for roadway widening, and their impact on utilities, I am providing for your review the corridor aerial base maps for the Burnt Store Road PD&E Study. The utilities owned by you may require relocation and/or adjustment as necessitated by the highway construction.

Please mark-up (using the standard FDOT color code) and return one (1) set of aerial maps indicating the location, size and type, etc., of your existing and any future facilities. The mark-up should also identify all known **EASEMENTS** or other lands of ownership rights. I am also requesting you to provide/prepare a rough cost estimate for relocation of your facilities (per mile basis is acceptable),

indicating the impact you anticipate with your facilities.

Please also advise us in writing on your company letterhead if you do not have any existing or planned utility installations within the limits of this job.

In your correspondence to my office, please refer to the FPN and description as listed above. This information will need to be returned by **October 23, 2020**.

Thank you for your cooperation. The Department will make sure the information, which you have furnished, will be considered prior to establishing future corridor(s). Please feel free to contact me should you have any questions regarding the project or need any additional information.

The project file can be found in the link below:

Here's a OneDrive link to [436928-1 Burnt Store Road \(CR 765\) from Van Buren Parkway to Charlotte County Line PD&E Study](#).

If you have any issues opening the file, please feel free to reach out to me at (813)988-1199 or through my email at (wkwong@scalarinc.net).

Kind Regards,

Winnie Kwong



13337 North 56th Street

Tampa, Florida 33617

Ph: (813) 988-1199 Ext. 215

Cell: (561) 568-9676

wkwong@scalarinc.net

This message is for the named person's use only. It may contain confidential, proprietary or legally privileged information. No confidentiality or privilege is waived or lost by any mistransmission. If you receive this message in error, please immediately delete it and all copies of it from your system, destroy any hard copies of it and notify the sender. You must not, directly or indirectly, use, disclose, distribute, print, or copy any part of this message if you are not the intended recipient.

This email may contain confidential or privileged material. Use or disclosure of it by anyone other than the recipient is unauthorized. If you are not an intended recipient, please delete this email.

From: [Ferguson, Chuck](#)
To: [John Czerkowski, E.I.](#); [Kristin Caruso](#)
Cc: [Alvarez, Marco](#); [Haskett, Danny](#); [Champlin, Chrys](#); [Viera, Eliacim](#); [Mann, Danny](#)
Subject: 436928-1: Burnt Store Rd PD&E Study- UAO coordination follow-up
Date: Monday, November 28, 2022 3:44:14 PM
Attachments: [CROWN CASTLE COST EST 11.28.22 Burnt Store Rd Study.pdf](#)

Team Scalar,

Thanks for taking my call the other day explaining what was needed and I'm truly sorry about the delay. Attached is a rough cost of Crown's proposed facility as it is permitted within Lee County ROW. Please feel free to reach out to me with any questions or concerns.

Thanks,

Chuck Ferguson
Network Construction Manager
M: (570) 872-6637

CROWN CASTLE FIBER
13721 Jetport Commerce Pkwy, Ste 1, Fort Myers, FL 33913
[Fiber.CrownCastle.com](#)

This email may contain confidential or privileged material. Use or disclosure of it by anyone other than the recipient is unauthorized. If you are not an intended recipient, please delete this email.

COMPONENTS OF CONTRACT PLANS SET

ROADWAY PLANS

STATE OF FLORIDA
DEPARTMENT OF TRANSPORTATION

CONTRACT PLANS

FINANCIAL PROJECT ID 436928-1-22-01

LEE COUNTY

COUNTY ROAD NO. CR 765

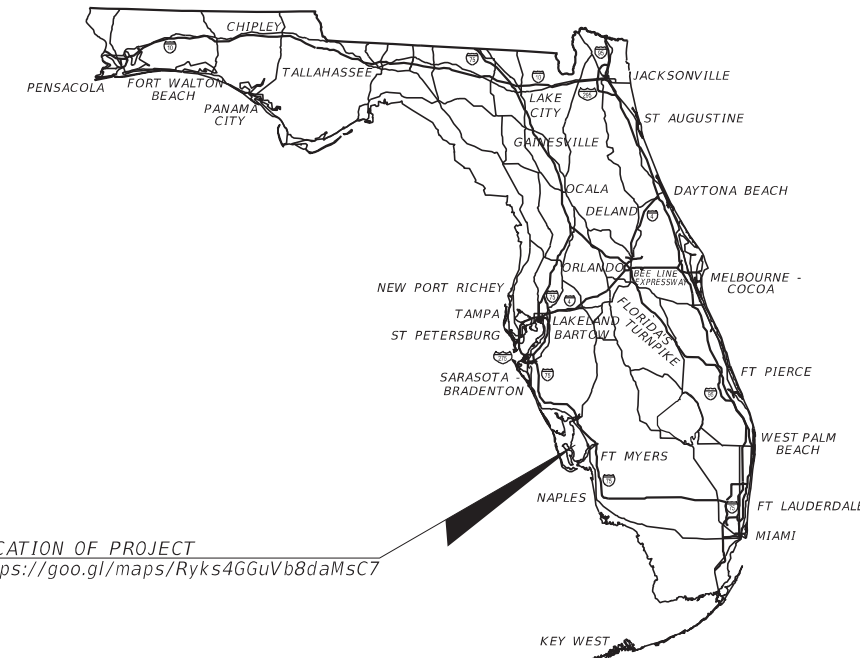

LOCATION OF PROJECT
<https://goo.gl/maps/Ryks4GGuVb8daMsC7>

INDEX OF ROADWAY PLANS

SHEET NO.	SHEET DESCRIPTION
1	KEY SHEET
2 - 41	ROADWAY PLAN

REVIEWED

By Danny Haskett at 11:42 am, Oct 19, 2020

ALL FACILITY LOCATIONS ARE APPROXIMATE
PLEASE CONTACT SUNSHINE ONE CALL AT 1-800-432-4770
OR CROWN CASTLE FIBER NETWORK OPERATIONS CENTER
AT 1-866-553-4237 48 HOURS PRIOR TO DIGGING NEAR
CROWN CASTLE FIBER FACILITIES.

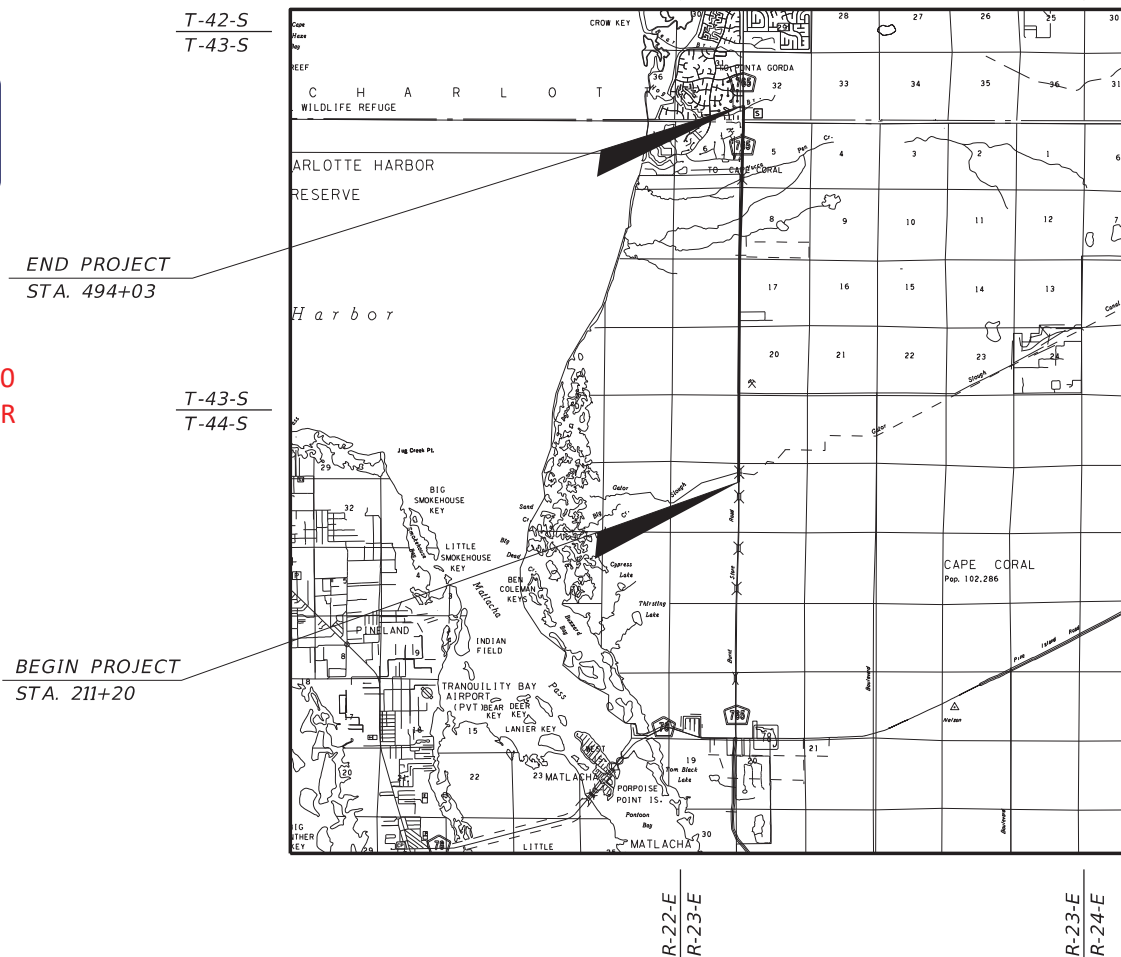

END PROJECT
STA. 494+03

BEGIN PROJECT
STA. 211+20

T-42-S
T-43-S

T-43-S
T-44-S

GREENLINES SUBMITTAL
SEPTEMBER 2020

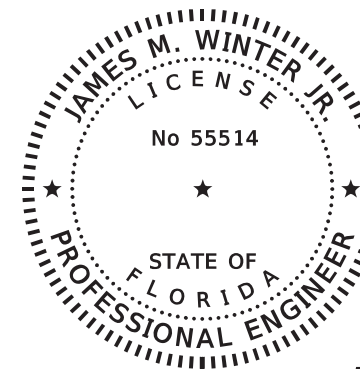

THIS ITEM HAS BEEN DIGITALLY
SIGNED AND SEALED BY

ON THE DATE ADJACENT TO THE SEAL
PRINTED COPIES OF THIS DOCUMENT ARE
NOT CONSIDERED SIGNED AND SEALED
AND THE SIGNATURE MUST BE VERIFIED
ON ANY ELECTRONIC COPIES.

ROADWAY PLANS
ENGINEER OF RECORD:

JAMES M. WINTER, JR., P.E.
P.E. LICENSE NUMBER 55514
SCALAR CONSULTING GROUP INC.
13337 N. 56TH STREET
TAMPA, FLORIDA 33617

FDOT PROJECT MANAGER:

STEVEN A. ANDREWS

CONSTRUCTION CONTRACT NO.	FISCAL YEAR	SHEET NO.
		1

ALL FACILITY LOCATIONS ARE APPROXIMATE
 PLEASE CONTACT SUNSHINE ONE CALL AT 1-800-432-4770
 OR CROWN CASTLE FIBER NETWORK OPERATIONS CENTER
 AT 1-866-553-4237 48 HOURS PRIOR TO DIGGING NEAR
 CROWN CASTLE FIBER FACILITIES.

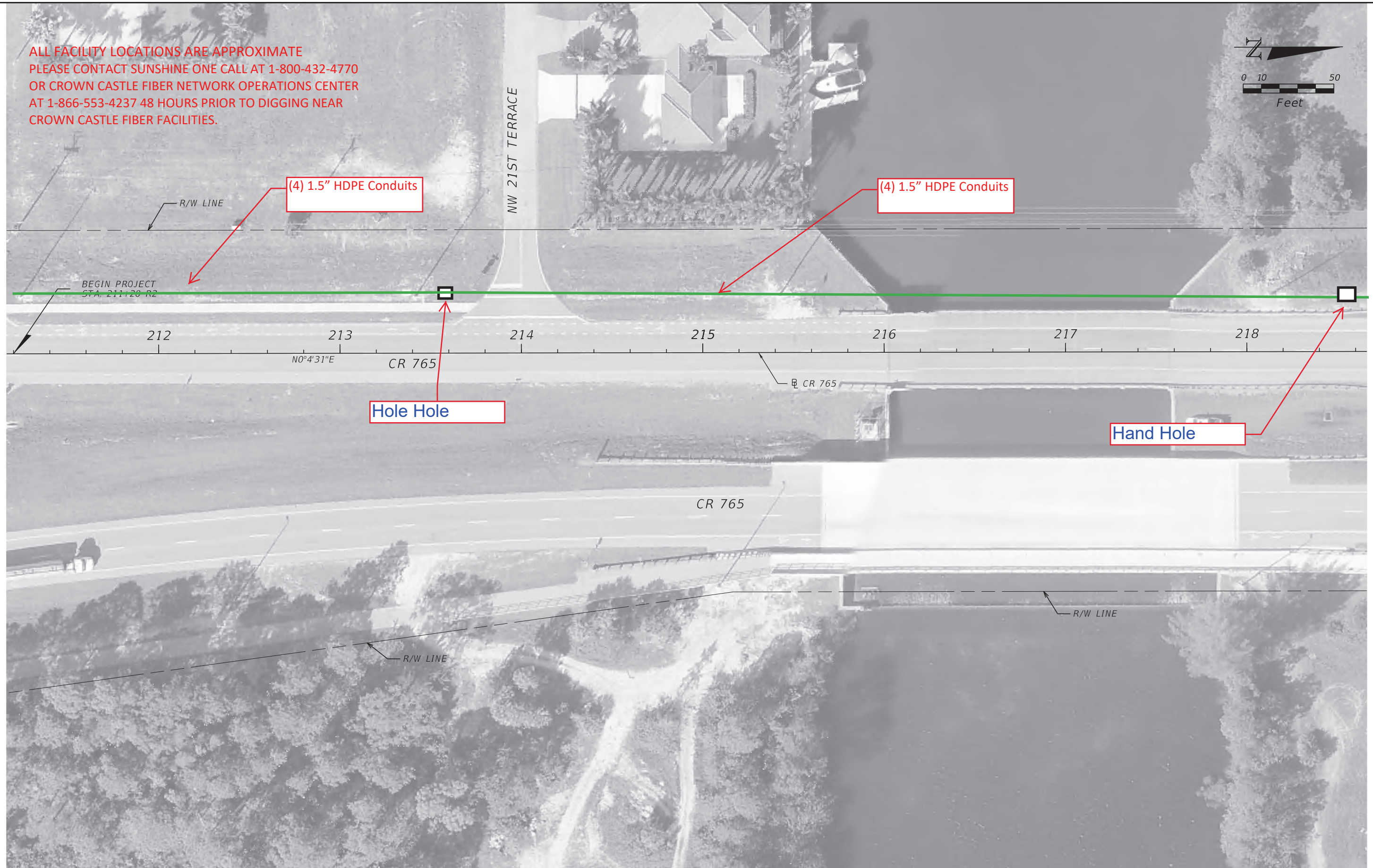

9/10/2020 4:37:59 PM Guest1
 C:\Worksets\FDOT\436928\12201\Roadway\Plan 1.dgn

THE OFFICIAL RECORD OF THIS SHEET IS THE ELECTRONIC FILE DIGITALLY SIGNED AND SEALED UNDER RULE 61G15-23.004, F.A.C.

REVISIONS				ENGINEER OF RECORD			STATE OF FLORIDA DEPARTMENT OF TRANSPORTATION			ROADWAY PLAN (1)	SHEET NO. 2
DATE	DESCRIPTION	DATE	DESCRIPTION				ROAD NO.	COUNTY	FINANCIAL PROJECT ID		
				JAMES M. WINTER, JR., P.E. LICENSE NUMBER 55514 SCALAR CONSULTING GROUP INC. 13337 N. 56TH STREET TAMPA, FLORIDA 33617			CR 765	LEE	436928-1-22-01		

ALL FACILITY LOCATIONS ARE APPROXIMATE
 PLEASE CONTACT SUNSHINE ONE CALL AT 1-800-432-4770
 OR CROWN CASTLE FIBER NETWORK OPERATIONS CENTER
 AT 1-866-553-4237 48 HOURS PRIOR TO DIGGING NEAR
 CROWN CASTLE FIBER FACILITIES.



9/10/2020 4:38:09 PM Guest1
 C:\Worksets\FDOT\4369281\2201\Roadway\Plan 2.dgn

THE OFFICIAL RECORD OF THIS SHEET IS THE ELECTRONIC FILE DIGITALLY SIGNED AND SEALED UNDER RULE 61G15-23.004, F.A.C.

REVISIONS				ENGINEER OF RECORD		STATE OF FLORIDA DEPARTMENT OF TRANSPORTATION			SHEET NO.
DATE	DESCRIPTION	DATE	DESCRIPTION	JAMES M. WINTER, JR., P.E. LICENSE NUMBER 55514 SCALAR CONSULTING GROUP INC. 13337 N. 56TH STREET TAMPA, FLORIDA 33617		ROAD NO.	COUNTY	FINANCIAL PROJECT ID	
						CR 765	LEE	436928-1-22-01	3

ROADWAY PLAN (2)

ALL FACILITY LOCATIONS ARE APPROXIMATE
PLEASE CONTACT SUNSHINE ONE CALL AT 1-800-432-4770
OR CROWN CASTLE FIBER NETWORK OPERATIONS CENTER
AT 1-866-553-4237 48 HOURS PRIOR TO DIGGING NEAR
CROWN CASTLE FIBER FACILITIES.

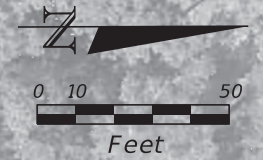

REVISIONS				ENGINEER OF RECORD		STATE OF FLORIDA DEPARTMENT OF TRANSPORTATION			SHEET NO.
DATE	DESCRIPTION	DATE	DESCRIPTION	JAMES M. WINTER, JR., P.E. LICENSE NUMBER 55514 SCALAR CONSULTING GROUP INC. 13337 N. 56TH STREET TAMPA, FLORIDA 33617		ROAD NO.	COUNTY	FINANCIAL PROJECT ID	
						CR 765	LEE	436928-1-22-01	4

9/10/2020 4:38:19 PM Guest1
C:\Worksets\FDOT\4369281\2201\Roadway\Plan 3.dgn

THE OFFICIAL RECORD OF THIS SHEET IS THE ELECTRONIC FILE DIGITALLY SIGNED AND SEALED UNDER RULE 61G15-23.004, F.A.C.

ROADWAY PLAN (3)

ALL FACILITY LOCATIONS ARE APPROXIMATE
 PLEASE CONTACT SUNSHINE ONE CALL AT 1-800-432-4770
 OR CROWN CASTLE FIBER NETWORK OPERATIONS CENTER
 AT 1-866-553-4237 48 HOURS PRIOR TO DIGGING NEAR
 CROWN CASTLE FIBER FACILITIES.



9/10/2020 4:38:30 PM Guest1
 C:\Worksets\FDOT\4369281\2201\Roadway\Plan 4.dgn

THE OFFICIAL RECORD OF THIS SHEET IS THE ELECTRONIC FILE DIGITALLY SIGNED AND SEALED UNDER RULE 61G15-23.004, F.A.C.

REVISIONS				ENGINEER OF RECORD			STATE OF FLORIDA DEPARTMENT OF TRANSPORTATION			SHEET NO.
DATE	DESCRIPTION	DATE	DESCRIPTION	JAMES M. WINTER, JR., P.E. LICENSE NUMBER 55514 SCALAR CONSULTING GROUP INC. 13337 N. 56TH STREET TAMPA, FLORIDA 33617			ROAD NO.	COUNTY	FINANCIAL PROJECT ID	
							CR 765	LEE	436928-1-22-01	5

ROADWAY PLAN (4)

ALL FACILITY LOCATIONS ARE APPROXIMATE
 PLEASE CONTACT SUNSHINE ONE CALL AT 1-800-432-4770
 OR CROWN CASTLE FIBER NETWORK OPERATIONS CENTER
 AT 1-866-553-4237 48 HOURS PRIOR TO DIGGING NEAR
 CROWN CASTLE FIBER FACILITIES.



9/10/2020 4:38:39 PM Guest1 C:\Worksets\FDOT\436928\2201\Roadway\Plan 5.dgn

THE OFFICIAL RECORD OF THIS SHEET IS THE ELECTRONIC FILE DIGITALLY SIGNED AND SEALED UNDER RULE 61G15-23.004, F.A.C.

REVISIONS				ENGINEER OF RECORD		STATE OF FLORIDA DEPARTMENT OF TRANSPORTATION			ROADWAY PLAN (5)	SHEET NO. 6
DATE	DESCRIPTION	DATE	DESCRIPTION	JAMES M. WINTER, JR., P.E. LICENSE NUMBER 55514 SCALAR CONSULTING GROUP INC. 13337 N. 56TH STREET TAMPA, FLORIDA 33617		ROAD NO.	COUNTY	FINANCIAL PROJECT ID		
						CR 765	LEE	436928-1-22-01		

ALL FACILITY LOCATIONS ARE APPROXIMATE
 PLEASE CONTACT SUNSHINE ONE CALL AT 1-800-432-4770
 OR CROWN CASTLE FIBER NETWORK OPERATIONS CENTER
 AT 1-866-553-4237 48 HOURS PRIOR TO DIGGING NEAR
 CROWN CASTLE FIBER FACILITIES.

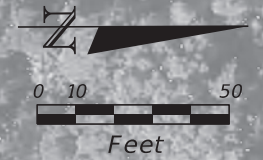

(4) 1.5" HDPE Conduits

Hand Hole

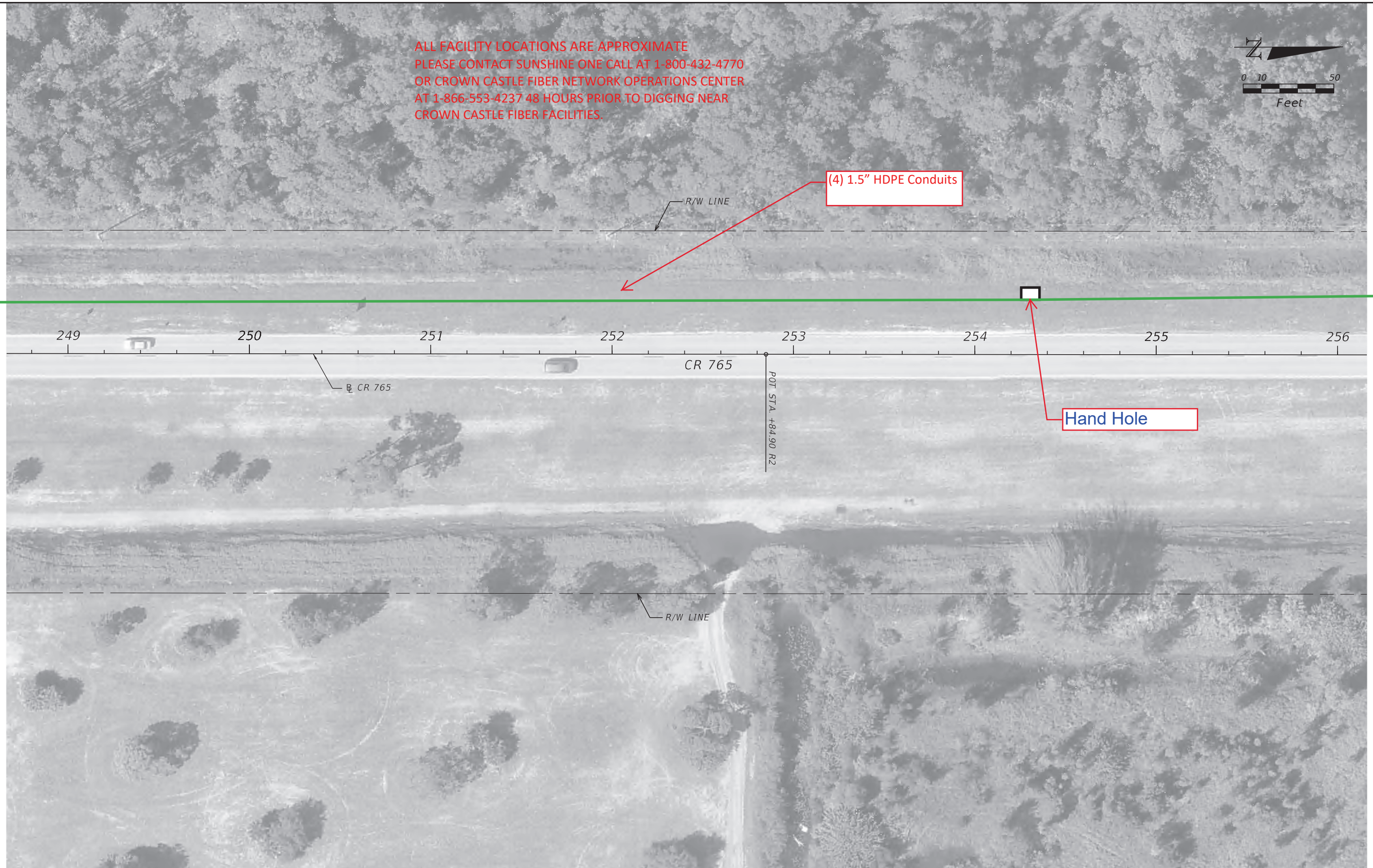

9/10/2020 4:38:48 PM Guest1
 C:\Worksets\FDOT\4369281\2201\Roadway\Plan 6.dgn

THE OFFICIAL RECORD OF THIS SHEET IS THE ELECTRONIC FILE DIGITALLY SIGNED AND SEALED UNDER RULE 61G15-23.004, F.A.C.

REVISIONS				ENGINEER OF RECORD		STATE OF FLORIDA DEPARTMENT OF TRANSPORTATION			SHEET NO.
DATE	DESCRIPTION	DATE	DESCRIPTION	JAMES M. WINTER, JR., P.E. LICENSE NUMBER 55514 SCALAR CONSULTING GROUP INC. 13337 N. 56TH STREET TAMPA, FLORIDA 33617		ROAD NO.	COUNTY	FINANCIAL PROJECT ID	
						CR 765	LEE	436928-1-22-01	7

ROADWAY PLAN (6)

ALL FACILITY LOCATIONS ARE APPROXIMATE
 PLEASE CONTACT SUNSHINE ONE CALL AT 1-800-432-4770
 OR CROWN CASTLE FIBER NETWORK OPERATIONS CENTER
 AT 1-866-553-4237 48 HOURS PRIOR TO DIGGING NEAR
 CROWN CASTLE FIBER FACILITIES.



9/10/2020 4:38:58 PM Guest1
 C:\worksets\FDOT\4369281\2201\Roadway\Plan 7.dgn

THE OFFICIAL RECORD OF THIS SHEET IS THE ELECTRONIC FILE DIGITALLY SIGNED AND SEALED UNDER RULE 61G15-23.004, F.A.C.

REVISIONS				ENGINEER OF RECORD		STATE OF FLORIDA DEPARTMENT OF TRANSPORTATION			SHEET NO.
DATE	DESCRIPTION	DATE	DESCRIPTION	JAMES M. WINTER, JR., P.E. LICENSE NUMBER 55514 SCALAR CONSULTING GROUP INC. 13337 N. 56TH STREET TAMPA, FLORIDA 33617		ROAD NO.	COUNTY	FINANCIAL PROJECT ID	
						CR 765	LEE	436928-1-22-01	8

ROADWAY PLAN (7)

ALL FACILITY LOCATIONS ARE APPROXIMATE
 PLEASE CONTACT SUNSHINE ONE CALL AT 1-800-432-4770
 OR CROWN CASTLE FIBER NETWORK OPERATIONS CENTER
 AT 1-866-553-4237 48 HOURS PRIOR TO DIGGING NEAR
 CROWN CASTLE FIBER FACILITIES.

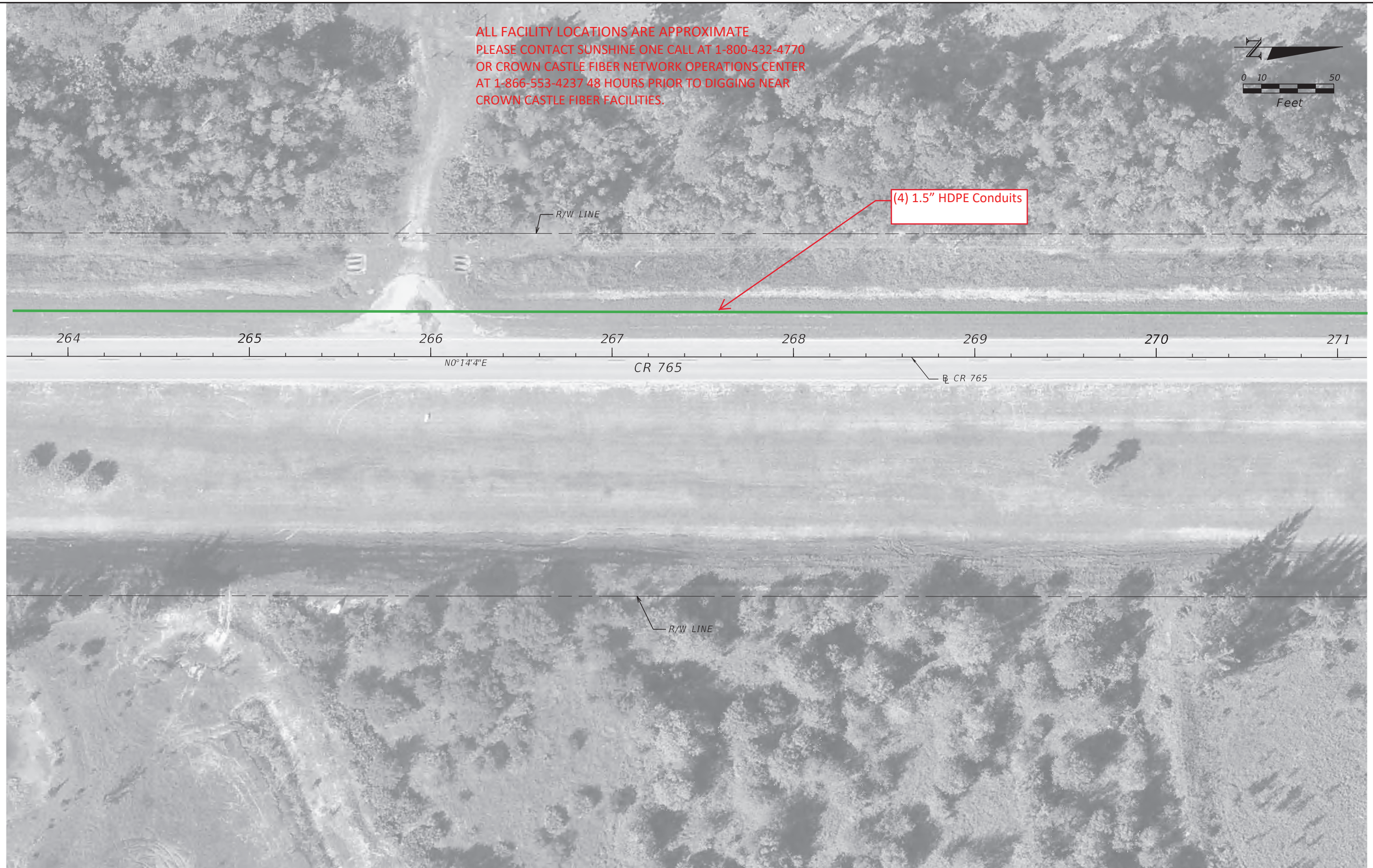
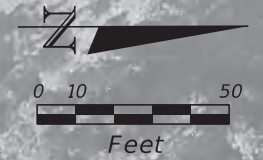

9/10/2020 4:48:32 PM Guest1 C:\Worksets\FDOT\4369281\2201\Roadway\Plan_8.dgn

THE OFFICIAL RECORD OF THIS SHEET IS THE ELECTRONIC FILE DIGITALLY SIGNED AND SEALED UNDER RULE 61G15-23.004, F.A.C.

REVISIONS				ENGINEER OF RECORD		STATE OF FLORIDA DEPARTMENT OF TRANSPORTATION			ROADWAY PLAN (8)	SHEET NO.
DATE	DESCRIPTION	DATE	DESCRIPTION	JAMES M. WINTER, JR., P.E. LICENSE NUMBER 55514 SCALAR CONSULTING GROUP INC. 13337 N. 56TH STREET TAMPA, FLORIDA 33617		ROAD NO.	COUNTY	FINANCIAL PROJECT ID		9
								CR 765		

ALL FACILITY LOCATIONS ARE APPROXIMATE
 PLEASE CONTACT SUNSHINE ONE CALL AT 1-800-432-4770
 OR CROWN CASTLE FIBER NETWORK OPERATIONS CENTER
 AT 1-866-553-4237 48 HOURS PRIOR TO DIGGING NEAR
 CROWN CASTLE FIBER FACILITIES.



9/10/2020 4:39:18 PM Guest1
 C:\Worksets\FDOT\4369281\2201\Roadway\Plan 9.dgn

THE OFFICIAL RECORD OF THIS SHEET IS THE ELECTRONIC FILE DIGITALLY SIGNED AND SEALED UNDER RULE 61G15-23.004, F.A.C.

REVISIONS				ENGINEER OF RECORD		STATE OF FLORIDA DEPARTMENT OF TRANSPORTATION			ROADWAY PLAN (9)	SHEET NO.
DATE	DESCRIPTION	DATE	DESCRIPTION	JAMES M. WINTER, JR., P.E. LICENSE NUMBER 55514 SCALAR CONSULTING GROUP INC. 13337 N. 56TH STREET TAMPA, FLORIDA 33617		ROAD NO.	COUNTY	FINANCIAL PROJECT ID		10
								CR 765		

ALL FACILITY LOCATIONS ARE APPROXIMATE
 PLEASE CONTACT SUNSHINE ONE CALL AT 1-800-432-4770
 OR CROWN CASTLE FIBER NETWORK OPERATIONS CENTER
 AT 1-866-553-4237 48 HOURS PRIOR TO DIGGING NEAR
 CROWN CASTLE FIBER FACILITIES.

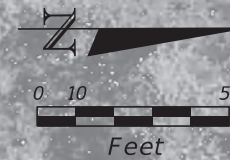

JANIS RD

(4) 1.5" HDPE Conduits

R/W LINE

279 280 281 282 283 284 285 286

CR 765

CR 765

POT STA. +53.78 R2

R/W LINE

9/10/2020 4:39:27 PM Guest1
 C:\Worksets\FDOT\4369281\2201\Roadway\Plan 10.dgn

THE OFFICIAL RECORD OF THIS SHEET IS THE ELECTRONIC FILE DIGITALLY SIGNED AND SEALED UNDER RULE 61G15-23.004, F.A.C.

REVISIONS				ENGINEER OF RECORD		STATE OF FLORIDA DEPARTMENT OF TRANSPORTATION			ROADWAY PLAN (10)	SHEET NO. 11
DATE	DESCRIPTION	DATE	DESCRIPTION	JAMES M. WINTER, JR., P.E. LICENSE NUMBER 55514 SCALAR CONSULTING GROUP INC. 13337 N. 56TH STREET TAMPA, FLORIDA 33617		ROAD NO.	COUNTY	FINANCIAL PROJECT ID		
						CR 765	LEE	436928-1-22-01		

ALL FACILITY LOCATIONS ARE APPROXIMATE
 PLEASE CONTACT SUNSHINE ONE CALL AT 1-800-432-4770
 OR CROWN CASTLE FIBER NETWORK OPERATIONS CENTER
 AT 1-866-553-4237 48 HOURS PRIOR TO DIGGING NEAR
 CROWN CASTLE FIBER FACILITIES.



9/10/2020 4:39:36 PM Guest1
 C:\Worksets\FDOT\4369281\2201\Roadway\Plan 11.dgn

THE OFFICIAL RECORD OF THIS SHEET IS THE ELECTRONIC FILE DIGITALLY SIGNED AND SEALED UNDER RULE 61G15-23.004, F.A.C.

REVISIONS				ENGINEER OF RECORD		STATE OF FLORIDA DEPARTMENT OF TRANSPORTATION			ROADWAY PLAN (11)	SHEET NO.
DATE	DESCRIPTION	DATE	DESCRIPTION	JAMES M. WINTER, JR., P.E. LICENSE NUMBER 55514 SCALAR CONSULTING GROUP INC. 13337 N. 56TH STREET TAMPA, FLORIDA 33617		ROAD NO.	COUNTY	FINANCIAL PROJECT ID		12
						CR 765	LEE	436928-1-22-01		

ALL FACILITY LOCATIONS ARE APPROXIMATE
 PLEASE CONTACT SUNSHINE ONE CALL AT 1-800-432-4770
 OR CROWN CASTLE FIBER NETWORK OPERATIONS CENTER
 AT 1-866-553-4237 48 HOURS PRIOR TO DIGGING NEAR
 CROWN CASTLE FIBER FACILITIES.

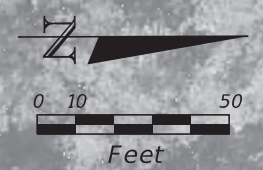

9/10/2020 4:39:45 PM Guest1 C:\worksets\FDOT\4369281\2201\Roadway\Plan 12.dgn

THE OFFICIAL RECORD OF THIS SHEET IS THE ELECTRONIC FILE DIGITALLY SIGNED AND SEALED UNDER RULE 61G15-23.004, F.A.C.

REVISIONS				ENGINEER OF RECORD		STATE OF FLORIDA DEPARTMENT OF TRANSPORTATION			ROADWAY PLAN (12)	SHEET NO.
DATE	DESCRIPTION	DATE	DESCRIPTION	JAMES M. WINTER, JR., P.E. LICENSE NUMBER 55514 SCALAR CONSULTING GROUP INC. 13337 N. 56TH STREET TAMPA, FLORIDA 33617		ROAD NO.	COUNTY	FINANCIAL PROJECT ID		13
						CR 765	LEE	436928-1-22-01		

ALL FACILITY LOCATIONS ARE APPROXIMATE
 PLEASE CONTACT SUNSHINE ONE CALL AT 1-800-432-4770
 OR CROWN CASTLE FIBER NETWORK OPERATIONS CENTER
 AT 1-866-553-4237 48 HOURS PRIOR TO DIGGING NEAR
 CROWN CASTLE FIBER FACILITIES.

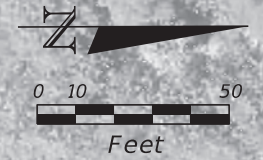

(4) 1.5" HDPE Conduits

Hand Hole

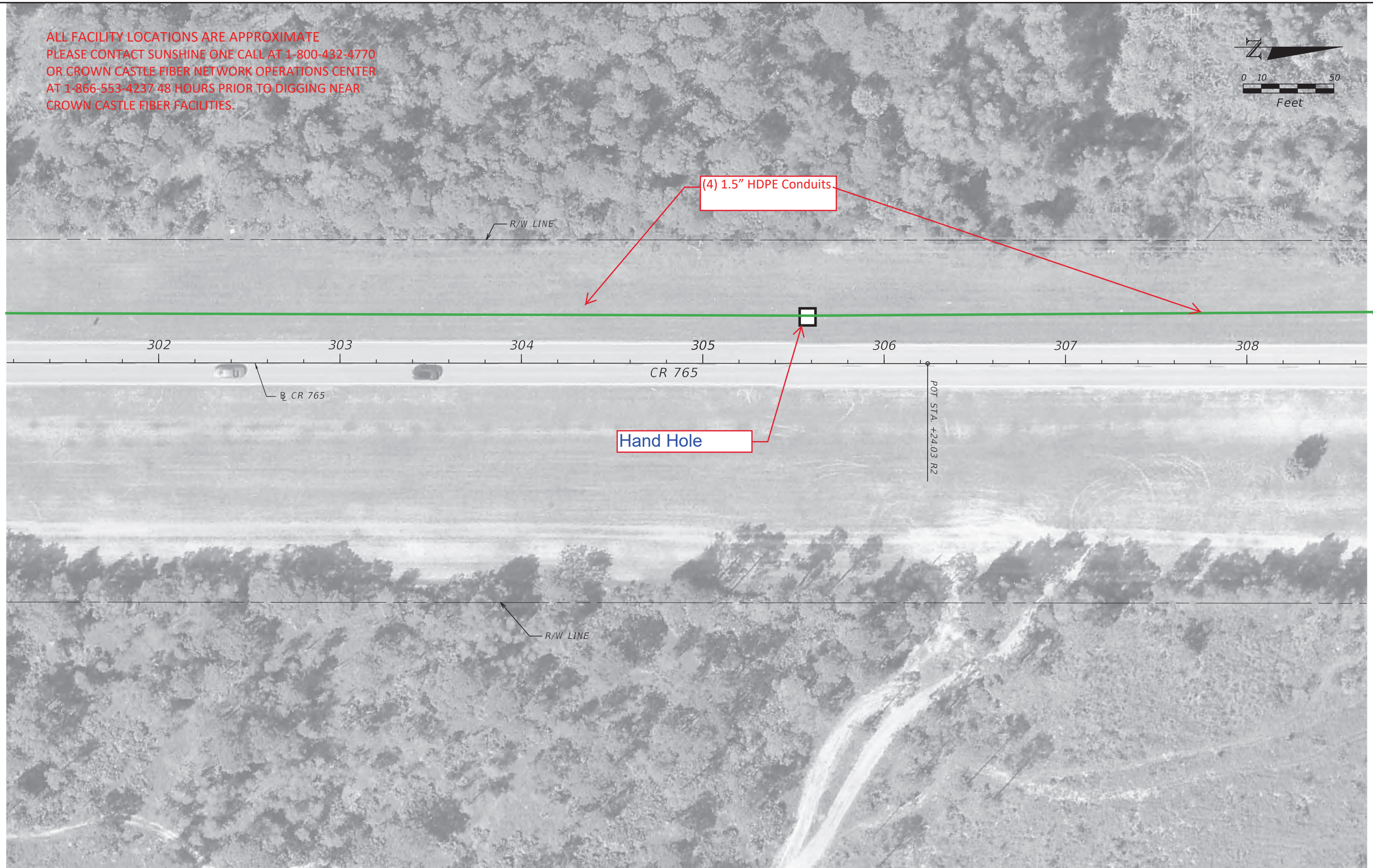

9/10/2020 4:39:55 PM Guest1
 C:\Worksets\FDOT\4369281\2201\Roadway\Plan 13.dgn

THE OFFICIAL RECORD OF THIS SHEET IS THE ELECTRONIC FILE DIGITALLY SIGNED AND SEALED UNDER RULE 61G15-23.004, F.A.C.

REVISIONS				ENGINEER OF RECORD		STATE OF FLORIDA DEPARTMENT OF TRANSPORTATION			ROADWAY PLAN (13)	SHEET NO.
DATE	DESCRIPTION	DATE	DESCRIPTION	JAMES M. WINTER, JR., P.E. LICENSE NUMBER 55514 SCALAR CONSULTING GROUP INC. 13337 N. 56TH STREET TAMPA, FLORIDA 33617		ROAD NO.	COUNTY	FINANCIAL PROJECT ID		14
						CR 765	LEE	436928-1-22-01		

ALL FACILITY LOCATIONS ARE APPROXIMATE
 PLEASE CONTACT SUNSHINE ONE CALL AT 1-800-432-4770
 OR CROWN CASTLE FIBER NETWORK OPERATIONS CENTER
 AT 1-866-553-4237 48 HOURS PRIOR TO DIGGING NEAR
 CROWN CASTLE FIBER FACILITIES.

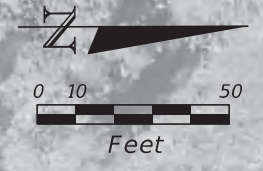

9/10/2020 4:40:05 PM Guest1 C:\worksets\FDOT\4369281\2201\Roadway\Plan 14.dgn

THE OFFICIAL RECORD OF THIS SHEET IS THE ELECTRONIC FILE DIGITALLY SIGNED AND SEALED UNDER RULE 61G15-23.004, F.A.C.

REVISIONS				ENGINEER OF RECORD		STATE OF FLORIDA DEPARTMENT OF TRANSPORTATION			SHEET NO.
DATE	DESCRIPTION	DATE	DESCRIPTION			ROAD NO.	COUNTY	FINANCIAL PROJECT ID	
				JAMES M. WINTER, JR., P.E. LICENSE NUMBER 55514 SCALAR CONSULTING GROUP INC. 13337 N. 56TH STREET TAMPA, FLORIDA 33617		CR 765	LEE	436928-1-22-01	15

ROADWAY PLAN (14)

ALL FACILITY LOCATIONS ARE APPROXIMATE
 PLEASE CONTACT SUNSHINE ONE CALL AT 1-800-432-4770
 OR CROWN CASTLE FIBER NETWORK OPERATIONS CENTER
 AT 1-866-553-4237 48 HOURS PRIOR TO DIGGING NEAR
 CROWN CASTLE FIBER FACILITIES.

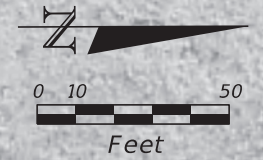

9/10/2020 4:40:16 PM Guest1
 C:\Worksets\FDOT\4369281\2201\Roadway\Plan 15.dgn

THE OFFICIAL RECORD OF THIS SHEET IS THE ELECTRONIC FILE DIGITALLY SIGNED AND SEALED UNDER RULE 61G15-23.004, F.A.C.

REVISIONS				ENGINEER OF RECORD		STATE OF FLORIDA DEPARTMENT OF TRANSPORTATION			SHEET NO.
DATE	DESCRIPTION	DATE	DESCRIPTION			ROAD NO.	COUNTY	FINANCIAL PROJECT ID	
				JAMES M. WINTER, JR., P.E. LICENSE NUMBER 55514 SCALAR CONSULTING GROUP INC. 13337 N. 56TH STREET TAMPA, FLORIDA 33617		CR 765	LEE	436928-1-22-01	16
ROADWAY PLAN (15)									

ALL FACILITY LOCATIONS ARE APPROXIMATE
PLEASE CONTACT SUNSHINE ONE CALL AT 1-800-432-4770
OR CROWN CASTLE FIBER NETWORK OPERATIONS CENTER
AT 1-866-553-4237 48 HOURS PRIOR TO DIGGING NEAR
CROWN CASTLE FIBER FACILITIES.

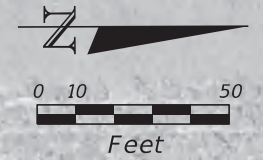

9/10/2020 4:40:26 PM Guest1 C:\worksets\FDOT\4369281\2201\Roadway\Plan 16.dgn

REVISIONS				ENGINEER OF RECORD		STATE OF FLORIDA DEPARTMENT OF TRANSPORTATION			ROADWAY PLAN (16)	SHEET NO.
DATE	DESCRIPTION	DATE	DESCRIPTION	JAMES M. WINTER, JR., P.E. LICENSE NUMBER 55514 SCALAR CONSULTING GROUP INC. 13337 N. 56TH STREET TAMPA, FLORIDA 33617		ROAD NO.	COUNTY	FINANCIAL PROJECT ID		17
						CR 765	LEE	436928-1-22-01		

THE OFFICIAL RECORD OF THIS SHEET IS THE ELECTRONIC FILE DIGITALLY SIGNED AND SEALED UNDER RULE 61G15-23.004, F.A.C.

ALL FACILITY LOCATIONS ARE APPROXIMATE
PLEASE CONTACT SUNSHINE ONE CALL AT 1-800-432-4770
OR CROWN CASTLE FIBER NETWORK OPERATIONS CENTER
AT 1-866-553-4237 48 HOURS PRIOR TO DIGGING NEAR
CROWN CASTLE FIBER FACILITIES.

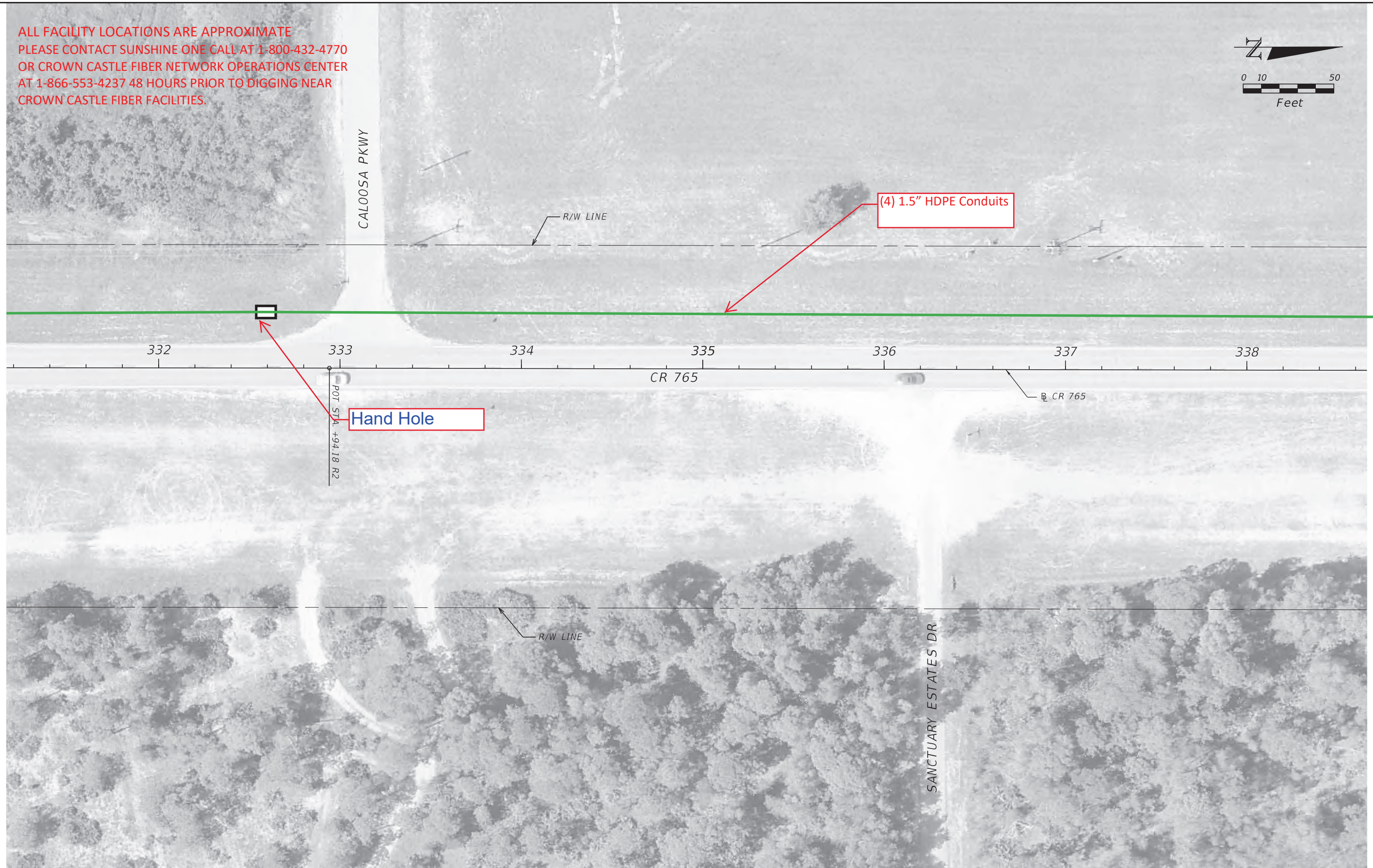
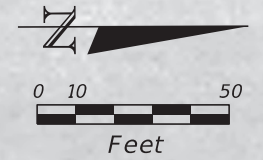

9/10/2020 4:40:36 PM Guest1 C:\work\sets\FDOT\4369281\2201\Roadway\Plan 17.dgn

THE OFFICIAL RECORD OF THIS SHEET IS THE ELECTRONIC FILE DIGITALLY SIGNED AND SEALED UNDER RULE 61G15-23.004, F.A.C.

REVISIONS				ENGINEER OF RECORD		STATE OF FLORIDA DEPARTMENT OF TRANSPORTATION			ROADWAY PLAN (17)	SHEET NO. 18
DATE	DESCRIPTION	DATE	DESCRIPTION	JAMES M. WINTER, JR., P.E. LICENSE NUMBER 55514 SCALAR CONSULTING GROUP INC. 13337 N. 56TH STREET TAMPA, FLORIDA 33617		ROAD NO.	COUNTY	FINANCIAL PROJECT ID		
						CR 765	LEE	436928-1-22-01		

ALL FACILITY LOCATIONS ARE APPROXIMATE
 PLEASE CONTACT SUNSHINE ONE CALL AT 1-800-432-4770
 OR CROWN CASTLE FIBER NETWORK OPERATIONS CENTER
 AT 1-866-553-4237 48 HOURS PRIOR TO DIGGING NEAR
 CROWN CASTLE FIBER FACILITIES.

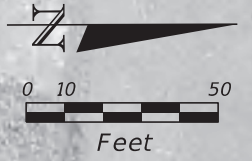

9/10/2020 4:40:48 PM Guest1
 C:\worksets\FDOT\4369281\2201\Roadway\Plan 18.dgn

REVISIONS				ENGINEER OF RECORD		STATE OF FLORIDA DEPARTMENT OF TRANSPORTATION			ROADWAY PLAN (18)	SHEET NO.
DATE	DESCRIPTION	DATE	DESCRIPTION	JAMES M. WINTER, JR., P.E. LICENSE NUMBER 55514 SCALAR CONSULTING GROUP INC. 13337 N. 56TH STREET TAMPA, FLORIDA 33617		ROAD NO.	COUNTY	FINANCIAL PROJECT ID		19
						CR 765	LEE	436928-1-22-01		

THE OFFICIAL RECORD OF THIS SHEET IS THE ELECTRONIC FILE DIGITALLY SIGNED AND SEALED UNDER RULE 61G15-23.004, F.A.C.

ALL FACILITY LOCATIONS ARE APPROXIMATE
 PLEASE CONTACT SUNSHINE ONE CALL AT 1-800-432-4770
 OR CROWN CASTLE FIBER NETWORK OPERATIONS CENTER
 AT 1-866-553-4237 48 HOURS PRIOR TO DIGGING NEAR
 CROWN CASTLE FIBER FACILITIES.

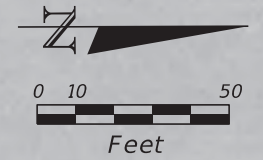

9/10/2020 4:40:57 PM Guest1
 C:\worksets\FDOT\4369281\2201\Roadway\Plan 19.dgn

THE OFFICIAL RECORD OF THIS SHEET IS THE ELECTRONIC FILE DIGITALLY SIGNED AND SEALED UNDER RULE 61G15-23.004, F.A.C.

REVISIONS				ENGINEER OF RECORD		STATE OF FLORIDA DEPARTMENT OF TRANSPORTATION			ROADWAY PLAN (19)	SHEET NO.
DATE	DESCRIPTION	DATE	DESCRIPTION	JAMES M. WINTER, JR., P.E. LICENSE NUMBER 55514 SCALAR CONSULTING GROUP INC. 13337 N. 56TH STREET TAMPA, FLORIDA 33617		ROAD NO.	COUNTY	FINANCIAL PROJECT ID		
						CR 765	LEE	436928-1-22-01		20

ALL FACILITY LOCATIONS ARE APPROXIMATE
 PLEASE CONTACT SUNSHINE ONE CALL AT 1-800-432-4770
 OR CROWN CASTLE FIBER NETWORK OPERATIONS CENTER
 AT 1-866-553-4237 48 HOURS PRIOR TO DIGGING NEAR
 CROWN CASTLE FIBER FACILITIES.



CAPE CORAL FIRE
 DEPARTMENT STATION 7

NW 40TH LN

(4) 1.5" HDPE Conduits

Hand Hole

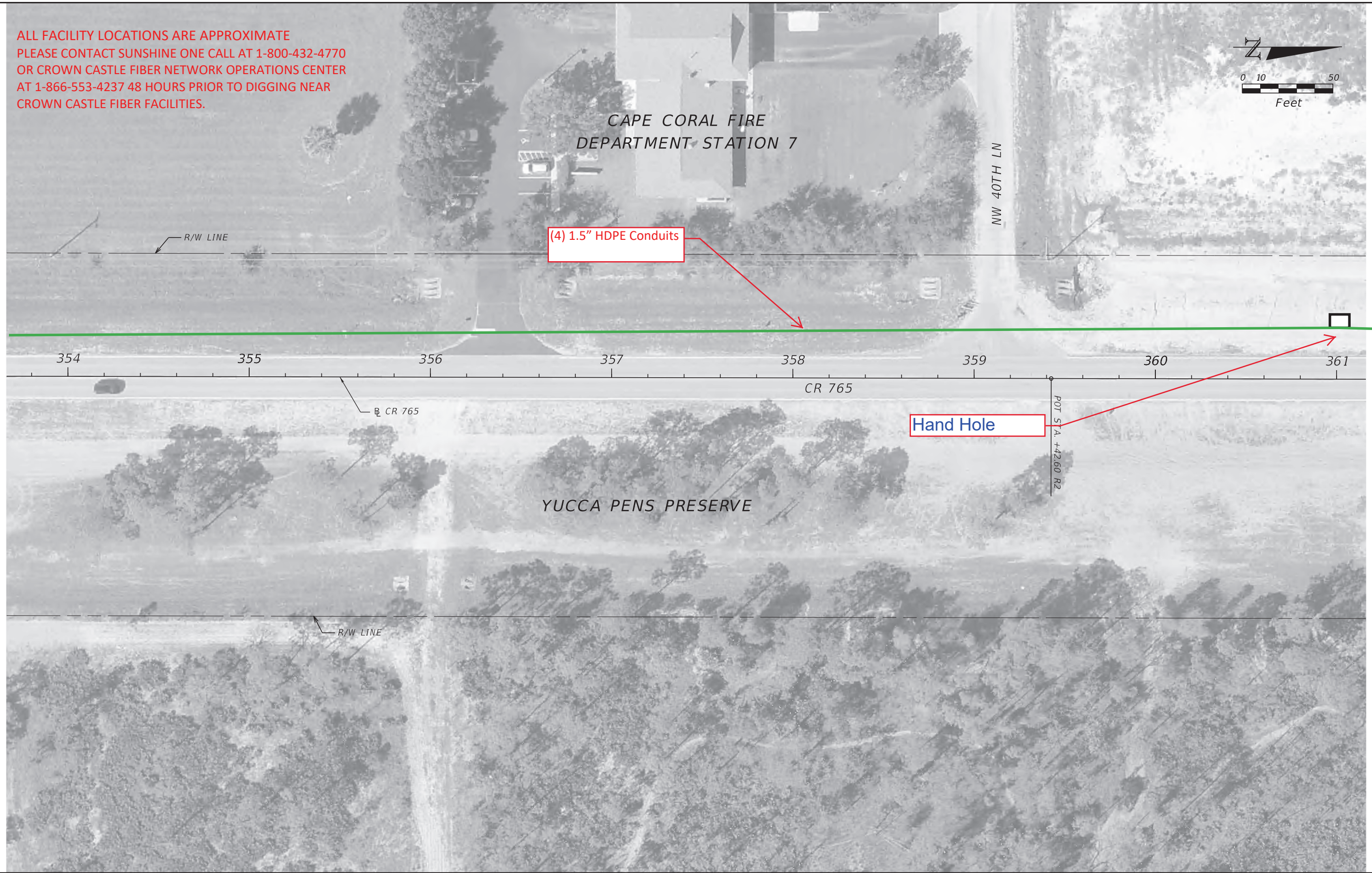

9/10/2020 4:41:06 PM Guest1
 C:\Worksets\FDOT\4369281\2201\Roadway\Plan 20.dgn

THE OFFICIAL RECORD OF THIS SHEET IS THE ELECTRONIC FILE DIGITALLY SIGNED AND SEALED UNDER RULE 61G15-23.004, F.A.C.

REVISIONS				ENGINEER OF RECORD		STATE OF FLORIDA DEPARTMENT OF TRANSPORTATION			ROADWAY PLAN (20)	SHEET NO.
DATE	DESCRIPTION	DATE	DESCRIPTION	JAMES M. WINTER, JR., P.E. LICENSE NUMBER 55514 SCALAR CONSULTING GROUP INC. 13337 N. 56TH STREET TAMPA, FLORIDA 33617		ROAD NO.	COUNTY	FINANCIAL PROJECT ID		21
						CR 765	LEE	436928-1-22-01		

ALL FACILITY LOCATIONS ARE APPROXIMATE
 PLEASE CONTACT SUNSHINE ONE CALL AT 1-800-432-4770
 OR CROWN CASTLE FIBER NETWORK OPERATIONS CENTER
 AT 1-866-553-4237 48 HOURS PRIOR TO DIGGING NEAR
 CROWN CASTLE FIBER FACILITIES.



(4) 1.5" HDPE Conduits

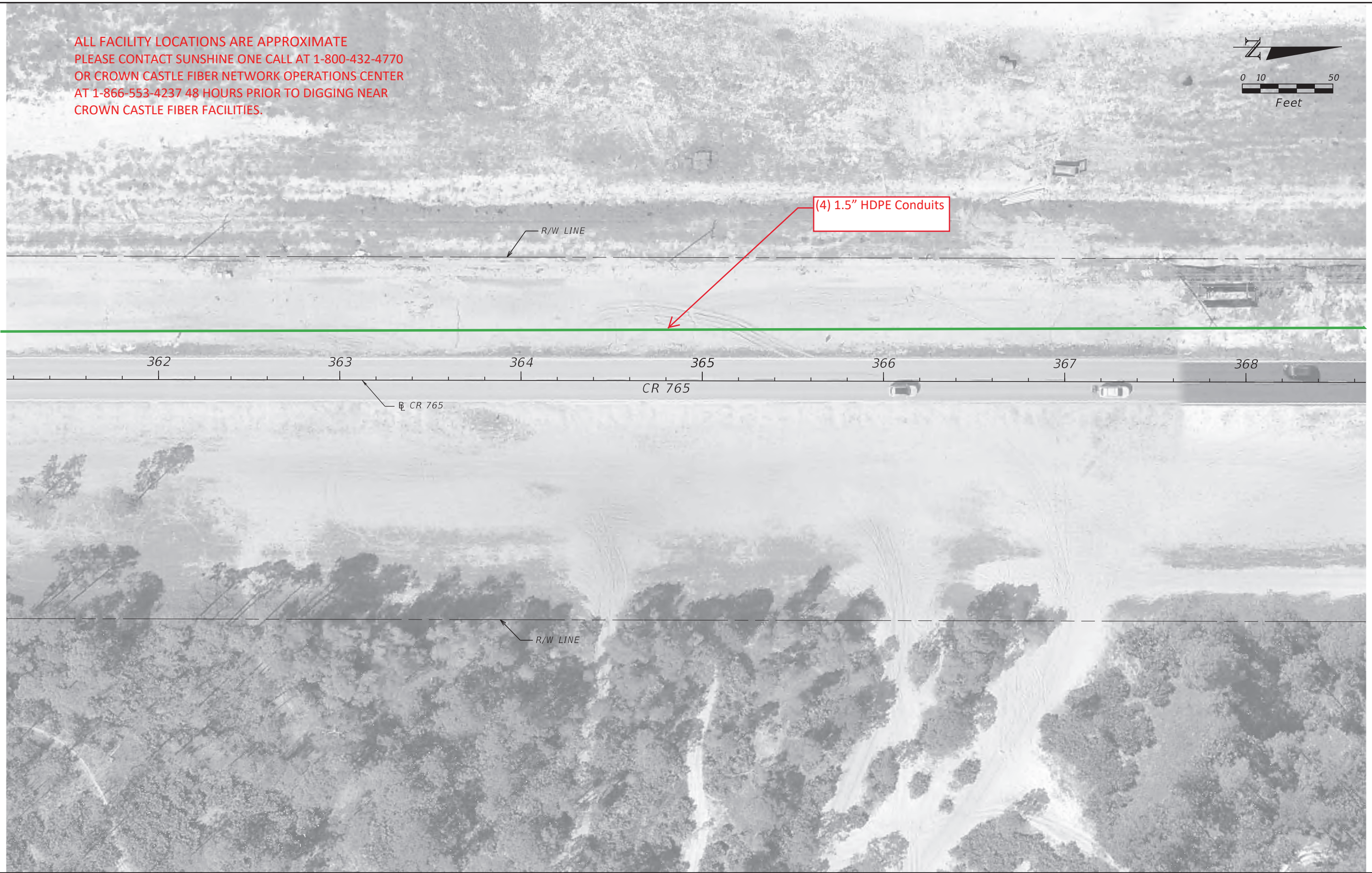

9/10/2020 4:41:14 PM Guest1
 C:\Worksets\FDOT\4369281\2201\Roadway\Plan 21.dgn

THE OFFICIAL RECORD OF THIS SHEET IS THE ELECTRONIC FILE DIGITALLY SIGNED AND SEALED UNDER RULE 61G15-23.004, F.A.C.

REVISIONS				ENGINEER OF RECORD		STATE OF FLORIDA DEPARTMENT OF TRANSPORTATION			SHEET NO.
DATE	DESCRIPTION	DATE	DESCRIPTION			ROAD NO.	COUNTY	FINANCIAL PROJECT ID	
				JAMES M. WINTER, JR., P.E. LICENSE NUMBER 55514 SCALAR CONSULTING GROUP INC. 13337 N. 56TH STREET TAMPA, FLORIDA 33617		CR 765	LEE	436928-1-22-01	22
ROADWAY PLAN (21)									

ALL FACILITY LOCATIONS ARE APPROXIMATE
 PLEASE CONTACT SUNSHINE ONE CALL AT 1-800-432-4770
 OR CROWN CASTLE FIBER NETWORK OPERATIONS CENTER
 AT 1-866-553-4237 48 HOURS PRIOR TO DIGGING NEAR
 CROWN CASTLE FIBER FACILITIES.

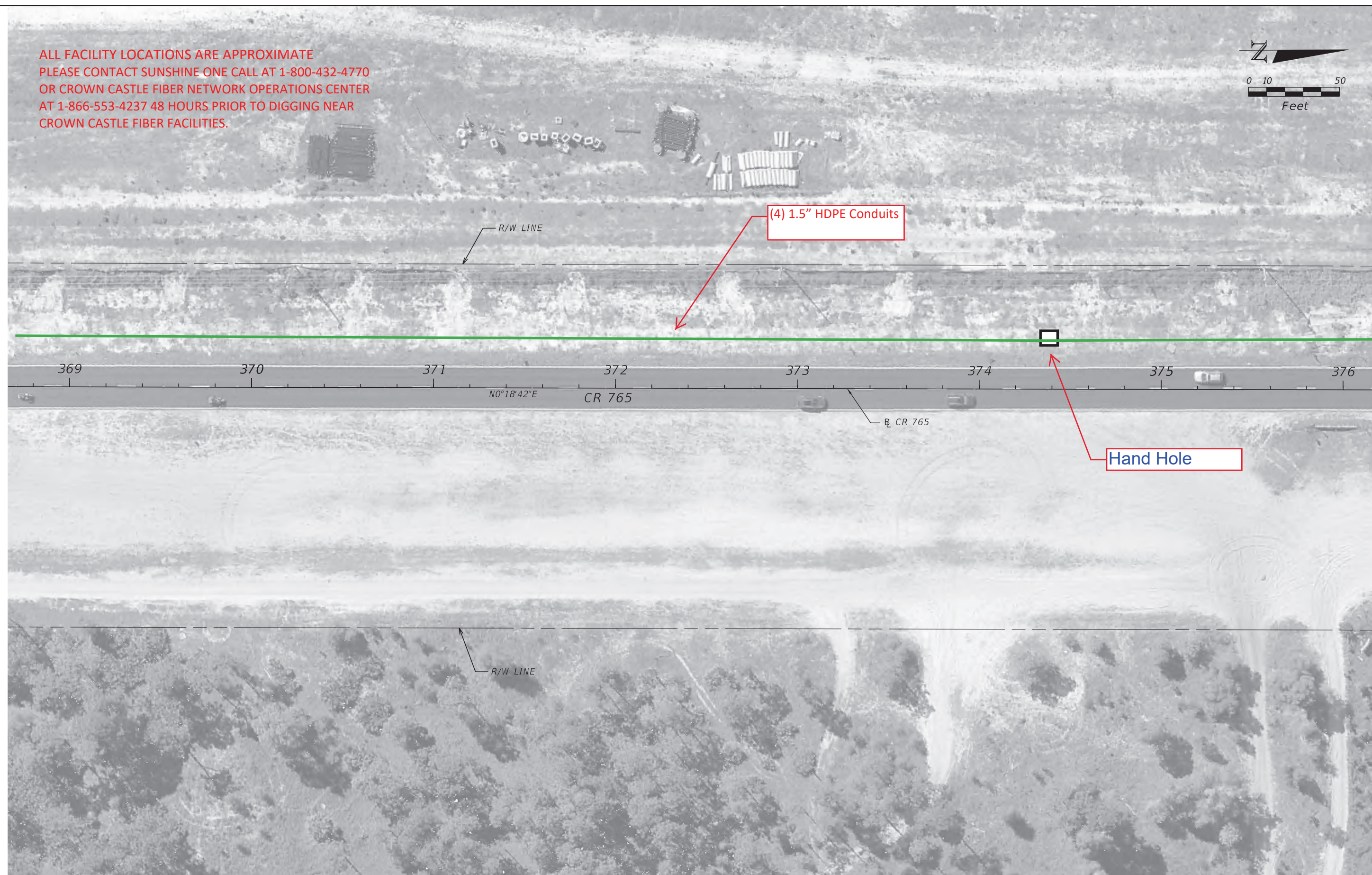

9/10/2020 4:41:24 PM Guest1
 C:\Worksets\FDOT\4369281\2201\Roadway\Plan 22.dgn

THE OFFICIAL RECORD OF THIS SHEET IS THE ELECTRONIC FILE DIGITALLY SIGNED AND SEALED UNDER RULE 61G15-23.004, F.A.C.

REVISIONS				ENGINEER OF RECORD		STATE OF FLORIDA DEPARTMENT OF TRANSPORTATION			SHEET NO.
DATE	DESCRIPTION	DATE	DESCRIPTION	JAMES M. WINTER, JR., P.E. LICENSE NUMBER 55514 SCALAR CONSULTING GROUP INC. 13337 N. 56TH STREET TAMPA, FLORIDA 33617		ROAD NO.	COUNTY	FINANCIAL PROJECT ID	
						CR 765	LEE	436928-1-22-01	23

ROADWAY PLAN (22)

ALL FACILITY LOCATIONS ARE APPROXIMATE
 PLEASE CONTACT SUNSHINE ONE CALL AT 1-800-432-4770
 OR CROWN CASTLE FIBER NETWORK OPERATIONS CENTER
 AT 1-866-553-4237 48 HOURS PRIOR TO DIGGING NEAR
 CROWN CASTLE FIBER FACILITIES.

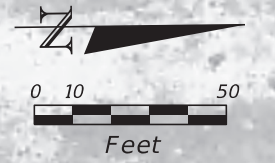

9/10/2020 4:41:33 PM Guest1
 C:\Worksets\FDOT\4369281\2201\Roadway\Plan 23.dgn

THE OFFICIAL RECORD OF THIS SHEET IS THE ELECTRONIC FILE DIGITALLY SIGNED AND SEALED UNDER RULE 61G15-23.004, F.A.C.

REVISIONS				ENGINEER OF RECORD		STATE OF FLORIDA DEPARTMENT OF TRANSPORTATION			ROADWAY PLAN (23)	SHEET NO.
DATE	DESCRIPTION	DATE	DESCRIPTION	JAMES M. WINTER, JR., P.E. LICENSE NUMBER 55514 SCALAR CONSULTING GROUP INC. 13337 N. 56TH STREET TAMPA, FLORIDA 33617		ROAD NO.	COUNTY	FINANCIAL PROJECT ID		24
						CR 765	LEE	436928-1-22-01		

ALL FACILITY LOCATIONS ARE APPROXIMATE
 PLEASE CONTACT SUNSHINE ONE CALL AT 1-800-432-4770
 OR CROWN CASTLE FIBER NETWORK OPERATIONS CENTER
 AT 1-866-553-4237 48 HOURS PRIOR TO DIGGING NEAR
 CROWN CASTLE FIBER FACILITIES.

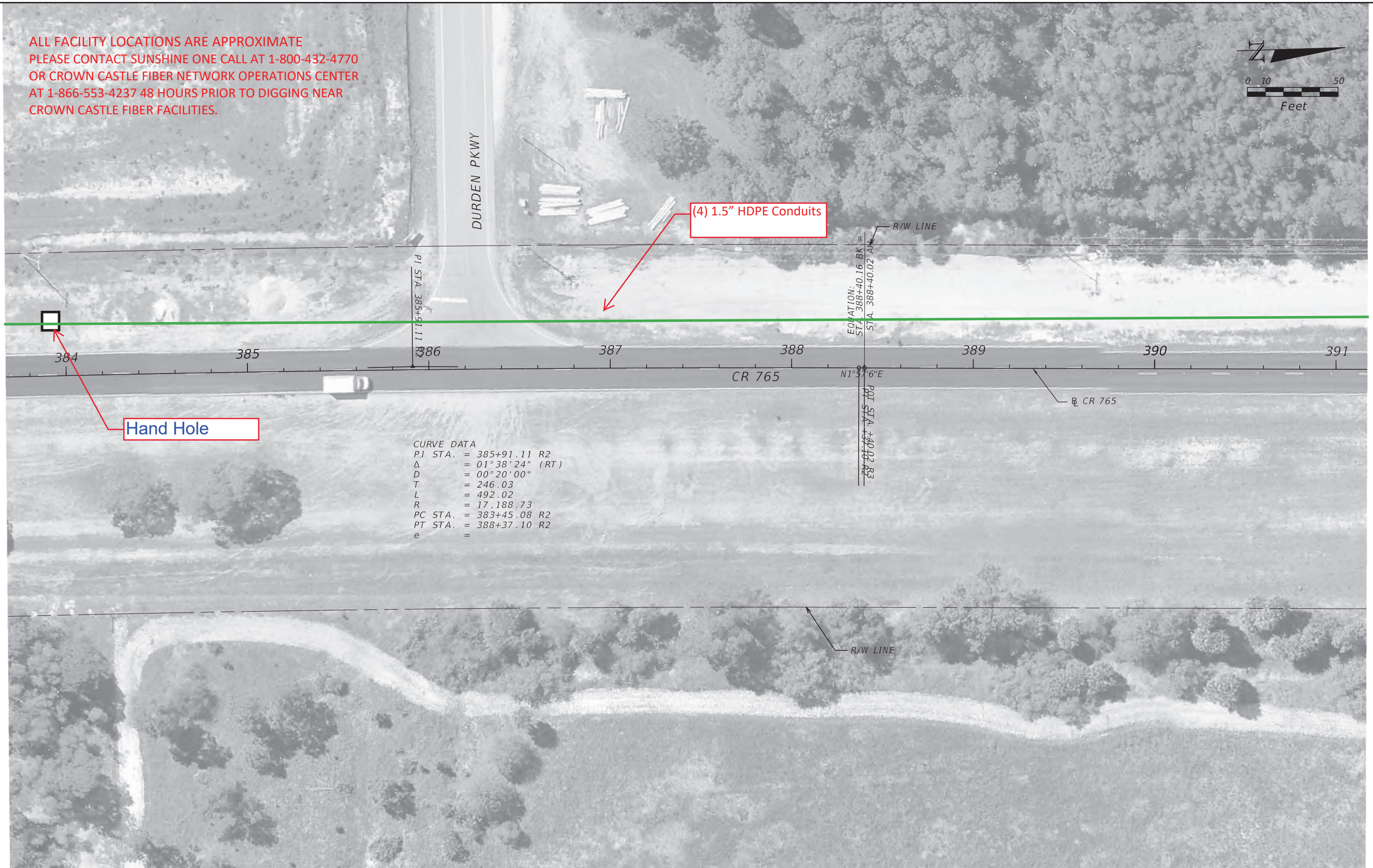
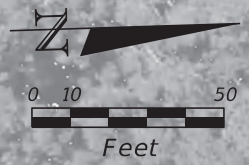

CURVE DATA
 P.I. STA. = 385+91.11 R2
 Δ = 01°38'24" (RT)
 D = 00°20'00"
 T = 246.03
 L = 492.02
 R = 17,188.73
 PC STA. = 383+45.08 R2
 PT STA. = 388+37.10 R2
 e =

9/10/2020 4:41:41 PM Guest I
 C:\Worksets\FDOT\4369281\2201\Roadway\Plan 24.dgn

THE OFFICIAL RECORD OF THIS SHEET IS THE ELECTRONIC FILE DIGITALLY SIGNED AND SEALED UNDER RULE 61G15-23.004, F.A.C.

REVISIONS				ENGINEER OF RECORD		STATE OF FLORIDA DEPARTMENT OF TRANSPORTATION			SHEET NO.
DATE	DESCRIPTION	DATE	DESCRIPTION	JAMES M. WINTER, JR., P.E. LICENSE NUMBER 55514 SCALAR CONSULTING GROUP INC. 13337 N. 56TH STREET TAMPA, FLORIDA 33617		ROAD NO.	COUNTY	FINANCIAL PROJECT ID	
						CR 765	LEE	436928-1-22-01	25

ROADWAY PLAN (24)

ALL FACILITY LOCATIONS ARE APPROXIMATE
 PLEASE CONTACT SUNSHINE ONE CALL AT 1-800-432-4770
 OR CROWN CASTLE FIBER NETWORK OPERATIONS CENTER
 AT 1-866-553-4237 48 HOURS PRIOR TO DIGGING NEAR
 CROWN CASTLE FIBER FACILITIES.

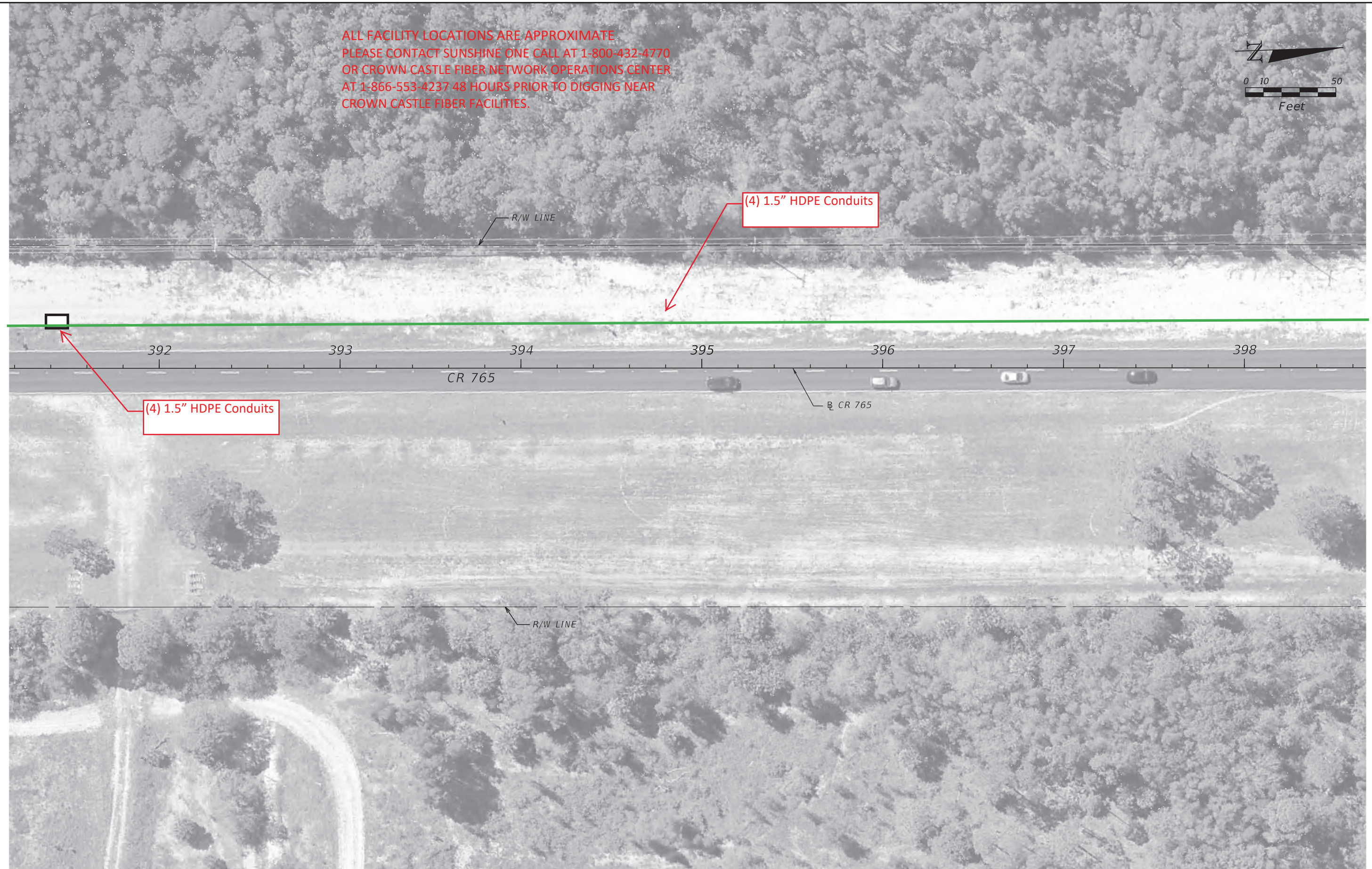
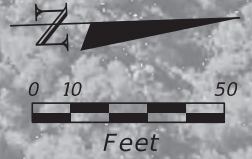

9/10/2020 4:41:50 PM Guest1
 C:\Worksets\FDOT\4369281\2201\Roadway\Plan 25.dgn

REVISIONS				ENGINEER OF RECORD		STATE OF FLORIDA DEPARTMENT OF TRANSPORTATION			SHEET NO.
DATE	DESCRIPTION	DATE	DESCRIPTION			ROAD NO.	COUNTY	FINANCIAL PROJECT ID	
				JAMES M. WINTER, JR., P.E. LICENSE NUMBER 55514 SCALAR CONSULTING GROUP INC. 13337 N. 56TH STREET TAMPA, FLORIDA 33617		CR 765	LEE	436928-1-22-01	26

ROADWAY PLAN (25)

THE OFFICIAL RECORD OF THIS SHEET IS THE ELECTRONIC FILE DIGITALLY SIGNED AND SEALED UNDER RULE 61G15-23.004, F.A.C.

ALL FACILITY LOCATIONS ARE APPROXIMATE
 PLEASE CONTACT SUNSHINE ONE CALL AT 1-800-432-4770
 OR CROWN CASTLE FIBER NETWORK OPERATIONS CENTER
 AT 1-866-553-4237 48 HOURS PRIOR TO DIGGING NEAR
 CROWN CASTLE FIBER FACILITIES.

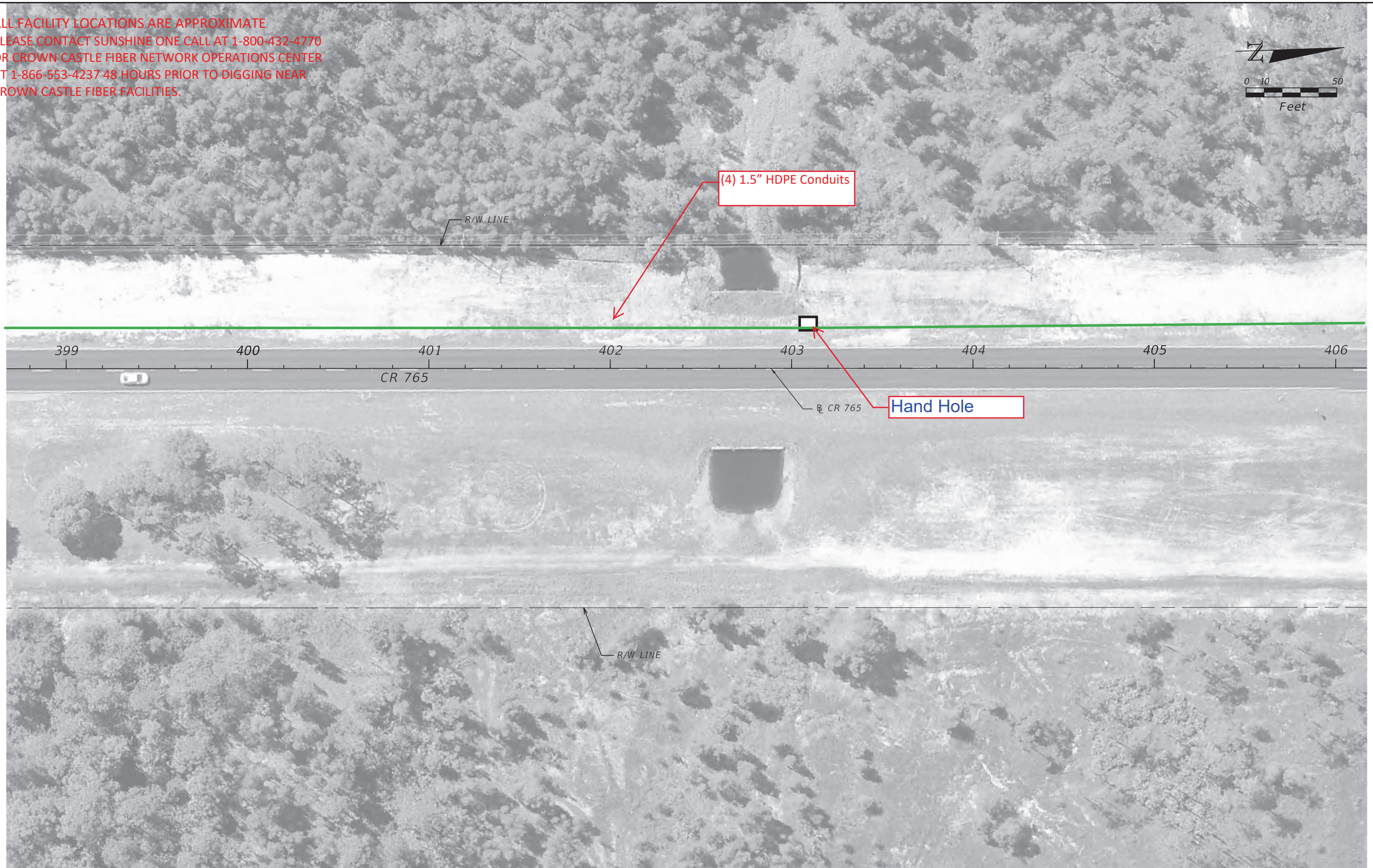
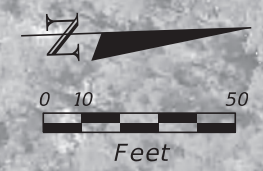

9/10/2020 4:42:00 PM Guest I C:\worksets\FDOT\4369281\2201\Roadway\Plan 26.dgn

THE OFFICIAL RECORD OF THIS SHEET IS THE ELECTRONIC FILE DIGITALLY SIGNED AND SEALED UNDER RULE 61G15-23.004, F.A.C.

REVISIONS				ENGINEER OF RECORD		STATE OF FLORIDA DEPARTMENT OF TRANSPORTATION			SHEET NO.
DATE	DESCRIPTION	DATE	DESCRIPTION			ROAD NO.	COUNTY	FINANCIAL PROJECT ID	
				JAMES M. WINTER, JR., P.E. LICENSE NUMBER 55514 SCALAR CONSULTING GROUP INC. 13337 N. 56TH STREET TAMPA, FLORIDA 33617		CR 765	LEE	436928-1-22-01	27
ROADWAY PLAN (26)									

ALL FACILITY LOCATIONS ARE APPROXIMATE
 PLEASE CONTACT SUNSHINE ONE CALL AT 1-800-432-4770
 OR CROWN CASTLE FIBER NETWORK OPERATIONS CENTER
 AT 1-866-553-4237 48 HOURS PRIOR TO DIGGING NEAR
 CROWN CASTLE FIBER FACILITIES.

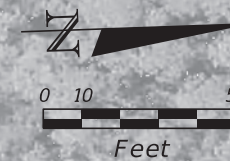

9/10/2020 4:42:10 PM Guest1
 C:\Worksets\FDOT\4369281\2201\Roadway\Plan 27.dgn

THE OFFICIAL RECORD OF THIS SHEET IS THE ELECTRONIC FILE DIGITALLY SIGNED AND SEALED UNDER RULE 61G15-23.004, F.A.C.

REVISIONS				ENGINEER OF RECORD		STATE OF FLORIDA DEPARTMENT OF TRANSPORTATION			SHEET NO.
DATE	DESCRIPTION	DATE	DESCRIPTION			ROAD NO.	COUNTY	FINANCIAL PROJECT ID	
				JAMES M. WINTER, JR., P.E. LICENSE NUMBER 55514 SCALAR CONSULTING GROUP INC. 13337 N. 56TH STREET TAMPA, FLORIDA 33617		CR 765	LEE	436928-1-22-01	28
ROADWAY PLAN (27)									

ALL FACILITY LOCATIONS ARE APPROXIMATE
 PLEASE CONTACT SUNSHINE ONE CALL AT 1-800-432-4770
 OR CROWN CASTLE FIBER NETWORK OPERATIONS CENTER
 AT 1-866-553-4237 48 HOURS PRIOR TO DIGGING NEAR
 CROWN CASTLE FIBER FACILITIES.

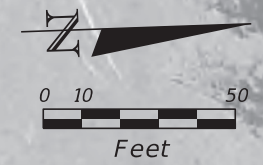

9/10/2020 4:42:19 PM Guest I
 C:\worksets\FDOT\4369281\2201\Roadway\Plan 28.dgn

THE OFFICIAL RECORD OF THIS SHEET IS THE ELECTRONIC FILE DIGITALLY SIGNED AND SEALED UNDER RULE 61G15-23.004, F.A.C.

REVISIONS				ENGINEER OF RECORD		STATE OF FLORIDA DEPARTMENT OF TRANSPORTATION			SHEET NO.
DATE	DESCRIPTION	DATE	DESCRIPTION	JAMES M. WINTER, JR., P.E. LICENSE NUMBER 55514 SCALAR CONSULTING GROUP INC. 13337 N. 56TH STREET TAMPA, FLORIDA 33617		ROAD NO.	COUNTY	FINANCIAL PROJECT ID	
						CR 765	LEE	436928-1-22-01	29

ROADWAY PLAN (28)

ALL FACILITY LOCATIONS ARE APPROXIMATE
 PLEASE CONTACT SUNSHINE ONE CALL AT 1-800-432-4770
 OR CROWN CASTLE FIBER NETWORK OPERATIONS CENTER
 AT 1-866-553-4237 48 HOURS PRIOR TO DIGGING NEAR
 CROWN CASTLE FIBER FACILITIES.

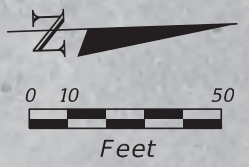

9/10/2020 4:42:28 PM Guest1
 C:\Worksets\FDOT\4369281\2201\Roadway\Plan 29.dgn

THE OFFICIAL RECORD OF THIS SHEET IS THE ELECTRONIC FILE DIGITALLY SIGNED AND SEALED UNDER RULE 61G15-23.004, F.A.C.

REVISIONS				ENGINEER OF RECORD		STATE OF FLORIDA DEPARTMENT OF TRANSPORTATION			ROADWAY PLAN (29)	SHEET NO.
DATE	DESCRIPTION	DATE	DESCRIPTION	JAMES M. WINTER, JR., P.E. LICENSE NUMBER 55514 SCALAR CONSULTING GROUP INC. 13337 N. 56TH STREET TAMPA, FLORIDA 33617		ROAD NO.	COUNTY	FINANCIAL PROJECT ID		30
						CR 765	LEE	436928-1-22-01		

ALL FACILITY LOCATIONS ARE APPROXIMATE
 PLEASE CONTACT SUNSHINE ONE CALL AT 1-800-432-4770
 OR CROWN CASTLE FIBER NETWORK OPERATIONS CENTER
 AT 1-866-553-4237 48 HOURS PRIOR TO DIGGING NEAR
 CROWN CASTLE FIBER FACILITIES.



9/11/2020 9:24:36 AM Guest1
 C:\Worksets\FDOT\4369281\2201\Roadway\Plan 30.dgn

THE OFFICIAL RECORD OF THIS SHEET IS THE ELECTRONIC FILE DIGITALLY SIGNED AND SEALED UNDER RULE 61G15-23.004, F.A.C.

REVISIONS				ENGINEER OF RECORD		STATE OF FLORIDA DEPARTMENT OF TRANSPORTATION			ROADWAY PLAN (30)	SHEET NO.
DATE	DESCRIPTION	DATE	DESCRIPTION	JAMES M. WINTER, JR., P.E. LICENSE NUMBER 55514 SCALAR CONSULTING GROUP INC. 13337 N. 56TH STREET TAMPA, FLORIDA 33617		ROAD NO.	COUNTY	FINANCIAL PROJECT ID		31
						CR 765	LEE	436928-1-22-01		

ALL FACILITY LOCATIONS ARE APPROXIMATE
 PLEASE CONTACT SUNSHINE ONE CALL AT 1-800-432-4770
 OR CROWN CASTLE FIBER NETWORK OPERATIONS CENTER
 AT 1-866-553-4237 48 HOURS PRIOR TO DIGGING NEAR
 CROWN CASTLE FIBER FACILITIES.

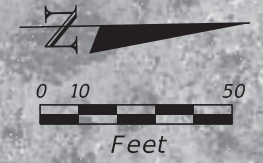

9/11/2020 9:24:48 AM Guest1
 C:\Worksets\FDOT\4369281\2201\Roadway\Plan 31.dgn

THE OFFICIAL RECORD OF THIS SHEET IS THE ELECTRONIC FILE DIGITALLY SIGNED AND SEALED UNDER RULE 61G15-23.004, F.A.C.

REVISIONS				ENGINEER OF RECORD		STATE OF FLORIDA DEPARTMENT OF TRANSPORTATION			SHEET NO.
DATE	DESCRIPTION	DATE	DESCRIPTION	JAMES M. WINTER, JR., P.E. LICENSE NUMBER 55514 SCALAR CONSULTING GROUP INC. 13337 N. 56TH STREET TAMPA, FLORIDA 33617		ROAD NO.	COUNTY	FINANCIAL PROJECT ID	
						CR 765	LEE	436928-1-22-01	32

ROADWAY PLAN (31)

ALL FACILITY LOCATIONS ARE APPROXIMATE
 PLEASE CONTACT SUNSHINE ONE CALL AT 1-800-432-4770
 OR CROWN CASTLE FIBER NETWORK OPERATIONS CENTER
 AT 1-866-553-4237 48 HOURS PRIOR TO DIGGING NEAR
 CROWN CASTLE FIBER FACILITIES.



YUCCA PEN CREEK

(4) 1.5" HDPE Conduits

R/W LINE

444 445 446 447 448 449 450 451

CR 765

CR 765

R/W LINE

9/11/2020 9:24:58 AM Guest1
 C:\Worksets\FDOT\4369281\2201\Roadway\Plan 32.dgn

THE OFFICIAL RECORD OF THIS SHEET IS THE ELECTRONIC FILE DIGITALLY SIGNED AND SEALED UNDER RULE 61G15-23.004, F.A.C.

REVISIONS				ENGINEER OF RECORD		STATE OF FLORIDA DEPARTMENT OF TRANSPORTATION			SHEET NO.
DATE	DESCRIPTION	DATE	DESCRIPTION			ROAD NO.	COUNTY	FINANCIAL PROJECT ID	
				JAMES M. WINTER, JR., P.E. LICENSE NUMBER 55514 SCALAR CONSULTING GROUP INC. 13337 N. 56TH STREET TAMPA, FLORIDA 33617		CR 765	LEE	436928-1-22-01	33
ROADWAY PLAN (32)									

ALL FACILITY LOCATIONS ARE APPROXIMATE
 PLEASE CONTACT SUNSHINE ONE CALL AT 1-800-432-4770
 OR CROWN CASTLE FIBER NETWORK OPERATIONS CENTER
 AT 1-866-553-4237 48 HOURS PRIOR TO DIGGING NEAR
 CROWN CASTLE FIBER FACILITIES.

DOLLAR GENERAL

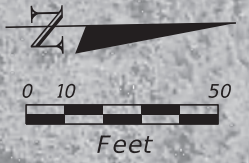

CHARLEE RD

(4) 1.5" HDPE Conduits

R/W LINE

452

453

454

455

456

457

458

N0°42'11"E

CR 765

Hand Hole

CR 765

R/W LINE

9/11/2020 9:25:07 AM Guest1
 C:\Worksets\FDOT\4369281\2201\Roadway\Plan 33.dgn

THE OFFICIAL RECORD OF THIS SHEET IS THE ELECTRONIC FILE DIGITALLY SIGNED AND SEALED UNDER RULE 61G15-23.004, F.A.C.

REVISIONS				ENGINEER OF RECORD		STATE OF FLORIDA DEPARTMENT OF TRANSPORTATION			ROADWAY PLAN (33)	SHEET NO.
DATE	DESCRIPTION	DATE	DESCRIPTION	JAMES M. WINTER, JR., P.E. LICENSE NUMBER 55514 SCALAR CONSULTING GROUP INC. 13337 N. 56TH STREET TAMPA, FLORIDA 33617		ROAD NO.	COUNTY	FINANCIAL PROJECT ID		34
						CR 765	LEE	436928-1-22-01		

ALL FACILITY LOCATIONS ARE APPROXIMATE
 PLEASE CONTACT SUNSHINE ONE CALL AT 1-800-432-4770
 OR CROWN CASTLE FIBER NETWORK OPERATIONS CENTER
 AT 1-866-553-4237 48 HOURS PRIOR TO DIGGING NEAR
 CROWN CASTLE FIBER FACILITIES.

BURNTSTORE MARINA
 SECTION 22

KING TARPON DR

ISLAMORADA BLVD

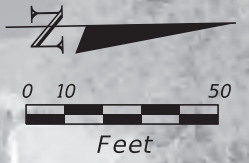

(4) 1.5" HDPE Conduits

R/W LINE

459

460

461

462

463

464

465

466

CR 765

CR 765

Hand Hole

R/W LINE

9/11/2020 9:25:16 AM Guest1
 C:\Worksets\FDOT\436928\2201\Roadway\Plan 34.dgn

THE OFFICIAL RECORD OF THIS SHEET IS THE ELECTRONIC FILE DIGITALLY SIGNED AND SEALED UNDER RULE 61G15-23.004, F.A.C.

REVISIONS				ENGINEER OF RECORD		STATE OF FLORIDA DEPARTMENT OF TRANSPORTATION			ROADWAY PLAN (34)	SHEET NO.
DATE	DESCRIPTION	DATE	DESCRIPTION	JAMES M. WINTER, JR., P.E. LICENSE NUMBER 55514 SCALAR CONSULTING GROUP INC. 13337 N. 56TH STREET TAMPA, FLORIDA 33617		ROAD NO.	COUNTY	FINANCIAL PROJECT ID		35
						CR 765	LEE	436928-1-22-01		

ALL FACILITY LOCATIONS ARE APPROXIMATE
 PLEASE CONTACT SUNSHINE ONE CALL AT 1-800-432-4770
 OR CROWN CASTLE FIBER NETWORK OPERATIONS CENTER
 AT 1-866-553-4237 48 HOURS PRIOR TO DIGGING NEAR
 CROWN CASTLE FIBER FACILITIES.



CURVE DATA
 PI STA. = 474
 Δ = 02°
 D = 00°
 T = 325
 L = 650
 R = 17'
 PC STA. = 470
 PT STA. = 477
 e =

9/11/2020 9:25:25 AM Guest1
 C:\Worksets\FDOT\4369281\2201\Roadway\Plan 35.dgn

THE OFFICIAL RECORD OF THIS SHEET IS THE ELECTRONIC FILE DIGITALLY SIGNED AND SEALED UNDER RULE 61G15-23.004, F.A.C.

REVISIONS				ENGINEER OF RECORD		STATE OF FLORIDA DEPARTMENT OF TRANSPORTATION			SHEET NO.
DATE	DESCRIPTION	DATE	DESCRIPTION	JAMES M. WINTER, JR., P.E. LICENSE NUMBER 55514 SCALAR CONSULTING GROUP INC. 13337 N. 56TH STREET TAMPA, FLORIDA 33617		ROAD NO.	COUNTY	FINANCIAL PROJECT ID	
						CR 765	LEE	436928-1-22-01	36

ROADWAY PLAN (35)

ALL FACILITY LOCATIONS ARE APPROXIMATE
 PLEASE CONTACT SUNSHINE ONE CALL AT 1-800-432-4770
 OR CROWN CASTLE FIBER NETWORK OPERATIONS CENTER
 AT 1-866-553-4237 48 HOURS PRIOR TO DIGGING NEAR
 CROWN CASTLE FIBER FACILITIES.

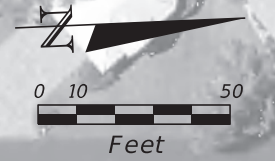

KING TARPON DR

(4) 1.5" HDPE Conduits

R/W LINE

ELEVATION:
 STA. 477+50.27 BK =
 STA. 477+49.80 AH =
 CR 765
 STA. 479.80 BS
 N2°52'21"E

Hand Hole

475

476

477

478

479

480

481

482

CR 765

CR 765

N2°52'21"E

R/W LINE

+22.28 R4
 10' 10" (RT)
 20' 00"
 .45
 .83
 188.73
 +96.82 R4
 +47.66 R4

9/11/2020 9:25:35 AM Guest1
 C:\Worksets\FDOT\4369281\2201\Roadway\Plan_36.dgn

THE OFFICIAL RECORD OF THIS SHEET IS THE ELECTRONIC FILE DIGITALLY SIGNED AND SEALED UNDER RULE 61G15-23.004, F.A.C.

REVISIONS				ENGINEER OF RECORD		STATE OF FLORIDA DEPARTMENT OF TRANSPORTATION			ROADWAY PLAN (36)	SHEET NO.
DATE	DESCRIPTION	DATE	DESCRIPTION	JAMES M. WINTER, JR., P.E. LICENSE NUMBER 55514 SCALAR CONSULTING GROUP INC. 13337 N. 56TH STREET TAMPA, FLORIDA 33617		ROAD NO.	COUNTY	FINANCIAL PROJECT ID		37
						CR 765	LEE	436928-1-22-01		

DOLPHIN COVE DR

KING TARPON DR

ALL FACILITY LOCATIONS ARE APPROXIMATE
PLEASE CONTACT SUNSHINE ONE CALL AT 1-800-432-4770
OR CROWN CASTLE FIBER NETWORK OPERATIONS CENTER
AT 1-866-553-4237 48 HOURS PRIOR TO DIGGING NEAR
CROWN CASTLE FIBER FACILITIES.

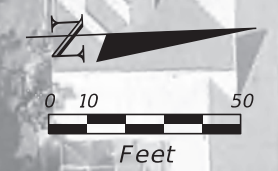

(4) 1.5" HDPE Conduits

Hand Hole

CURVE DATA
 PI STA. = 488+51.18 R5
 Δ = 02°36'10" (LT)
 D = 00°20'00"
 T = 396.89
 L = 780.80
 B = 17,188.73
 PC STA. = 484+60.71 R5
 PT STA. = 492+41.46 R6

9/11/2020 9:25:45 AM Guest1
 C:\Worksets\FDOT\436928\12201\Roadway\Plan 37.dgn

THE OFFICIAL RECORD OF THIS SHEET IS THE ELECTRONIC FILE DIGITALLY SIGNED AND SEALED UNDER RULE 61G15-23.004, F.A.C.

REVISIONS				ENGINEER OF RECORD		STATE OF FLORIDA DEPARTMENT OF TRANSPORTATION			ROADWAY PLAN (37)	SHEET NO.
DATE	DESCRIPTION	DATE	DESCRIPTION	JAMES M. WINTER, JR., P.E. LICENSE NUMBER 55514 SCALAR CONSULTING GROUP INC. 13337 N. 56TH STREET TAMPA, FLORIDA 33617		ROAD NO.	COUNTY	FINANCIAL PROJECT ID		
						CR 765	LEE	436928-1-22-01		38

ALL FACILITY LOCATIONS ARE APPROXIMATE
 PLEASE CONTACT SUNSHINE ONE CALL AT 1-800-432-4770
 OR CROWN CASTLE FIBER NETWORK OPERATIONS CENTER
 AT 1-866-553-4237 48 HOURS PRIOR TO DIGGING NEAR
 CROWN CASTLE FIBER FACILITIES.

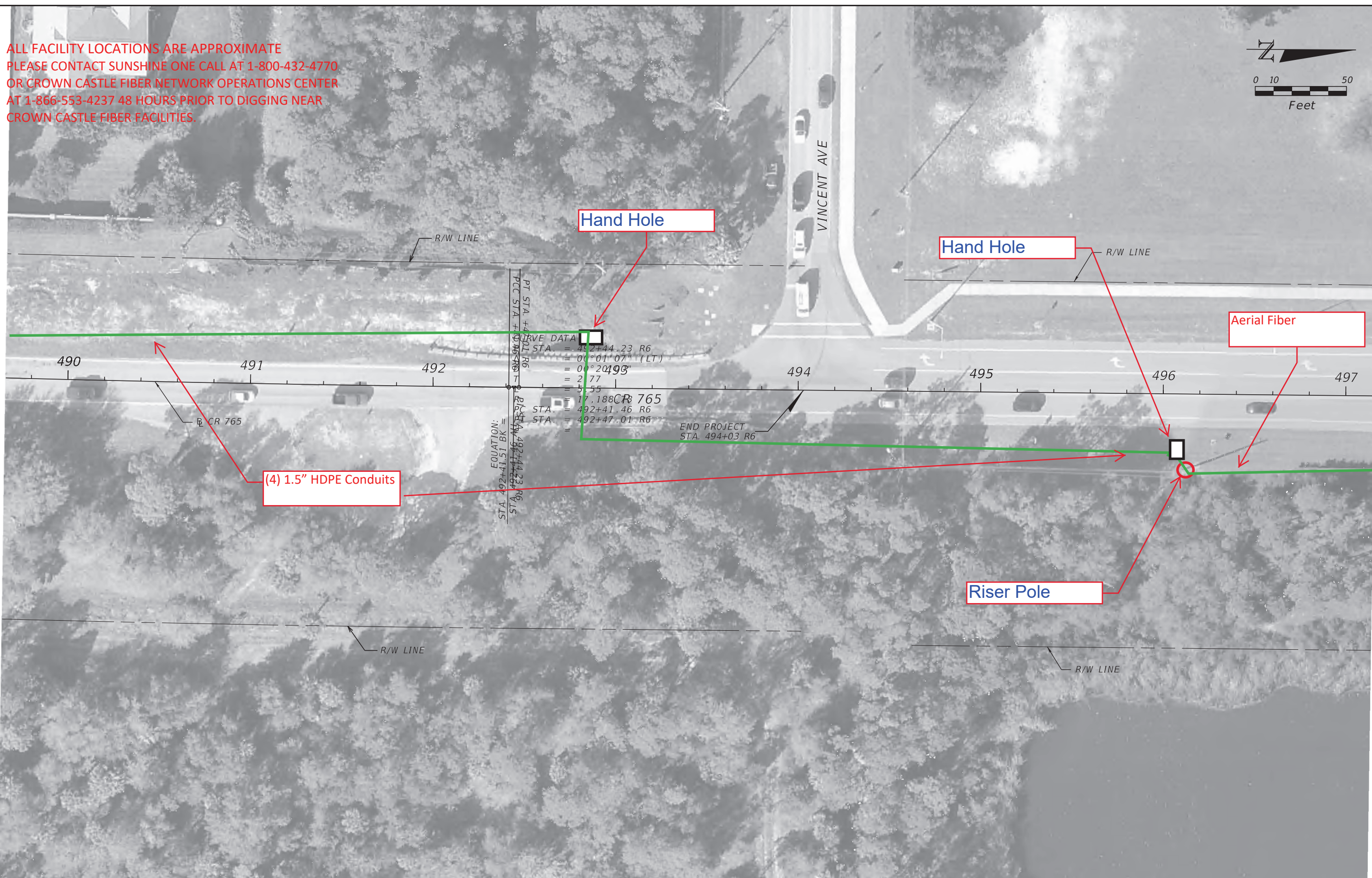
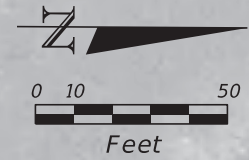

PT STA. +47.01 R6
 PCC STA. +0.00 R6
 CURVE DATA
 STA. = 492+44.23 R6
 = 00°01'07" (LT)
 = 00°20'00"
 = 2.77
 = 5.55
 = 17.188
 CR 765
 STA. = 492+41.46 R6
 STA. = 492+47.01 R6
 END PROJECT
 STA. 494+03 R6
 EQUATION:
 STA. 492+41.51 BK =

9/11/2020 9:25:55 AM Guest1
 C:\Worksets\FDOT\4369281\2201\Roadway\Plan 38.dgn

THE OFFICIAL RECORD OF THIS SHEET IS THE ELECTRONIC FILE DIGITALLY SIGNED AND SEALED UNDER RULE 61G15-23.004, F.A.C.

REVISIONS				ENGINEER OF RECORD		STATE OF FLORIDA DEPARTMENT OF TRANSPORTATION			ROADWAY PLAN (38)	SHEET NO. 39
DATE	DESCRIPTION	DATE	DESCRIPTION	JAMES M. WINTER, JR., P.E. LICENSE NUMBER 55514 SCALAR CONSULTING GROUP INC. 13337 N. 56TH STREET TAMPA, FLORIDA 33617		ROAD NO.	COUNTY	FINANCIAL PROJECT ID		
						CR 765	LEE	436928-1-22-01		

ALL FACILITY LOCATIONS ARE APPROXIMATE
 PLEASE CONTACT SUNSHINE ONE CALL AT 1-800-432-4770
 OR CROWN CASTLE FIBER NETWORK OPERATIONS CENTER
 AT 1-866-553-4237 48 HOURS PRIOR TO DIGGING NEAR
 CROWN CASTLE FIBER FACILITIES.

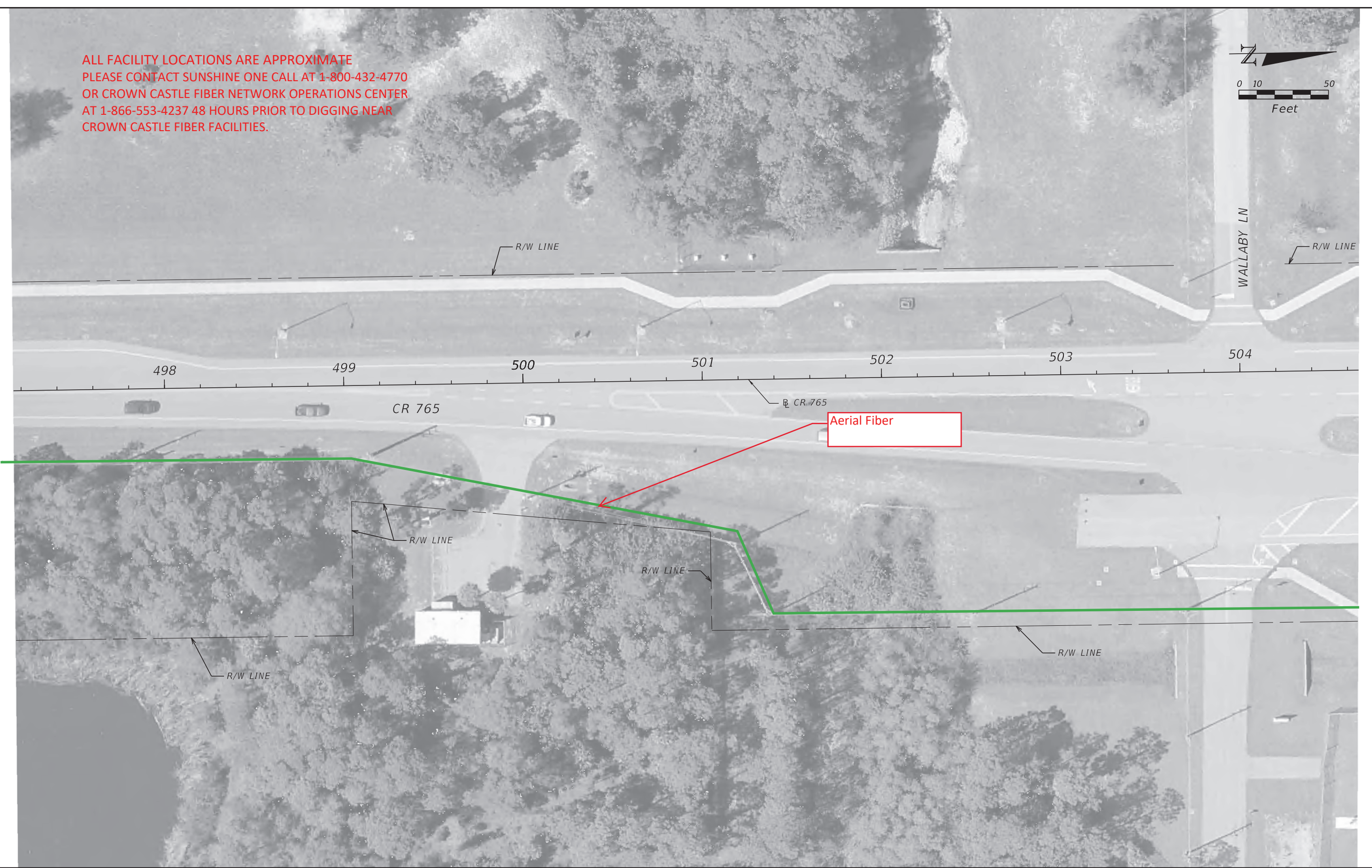
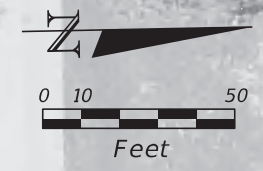

9/11/2020 9:26:05 AM Guest1
 C:\Worksets\FDOT\4369281\2201\Roadway\Plan 39.dgn

THE OFFICIAL RECORD OF THIS SHEET IS THE ELECTRONIC FILE DIGITALLY SIGNED AND SEALED UNDER RULE 61G15-23.004, F.A.C.

REVISIONS				ENGINEER OF RECORD		STATE OF FLORIDA DEPARTMENT OF TRANSPORTATION			ROADWAY PLAN (39)	SHEET NO.
DATE	DESCRIPTION	DATE	DESCRIPTION	JAMES M. WINTER, JR., P.E. LICENSE NUMBER 55514 SCALAR CONSULTING GROUP INC. 13337 N. 56TH STREET TAMPA, FLORIDA 33617		ROAD NO.	COUNTY	FINANCIAL PROJECT ID		40
						CR 765	LEE	436928-1-22-01		

ALL FACILITY LOCATIONS ARE APPROXIMATE
 PLEASE CONTACT SUNSHINE ONE CALL AT 1-800-432-4770
 OR CROWN CASTLE FIBER NETWORK OPERATIONS CENTER
 AT 1-866-553-4237 48 HOURS PRIOR TO DIGGING NEAR
 CROWN CASTLE FIBER FACILITIES.

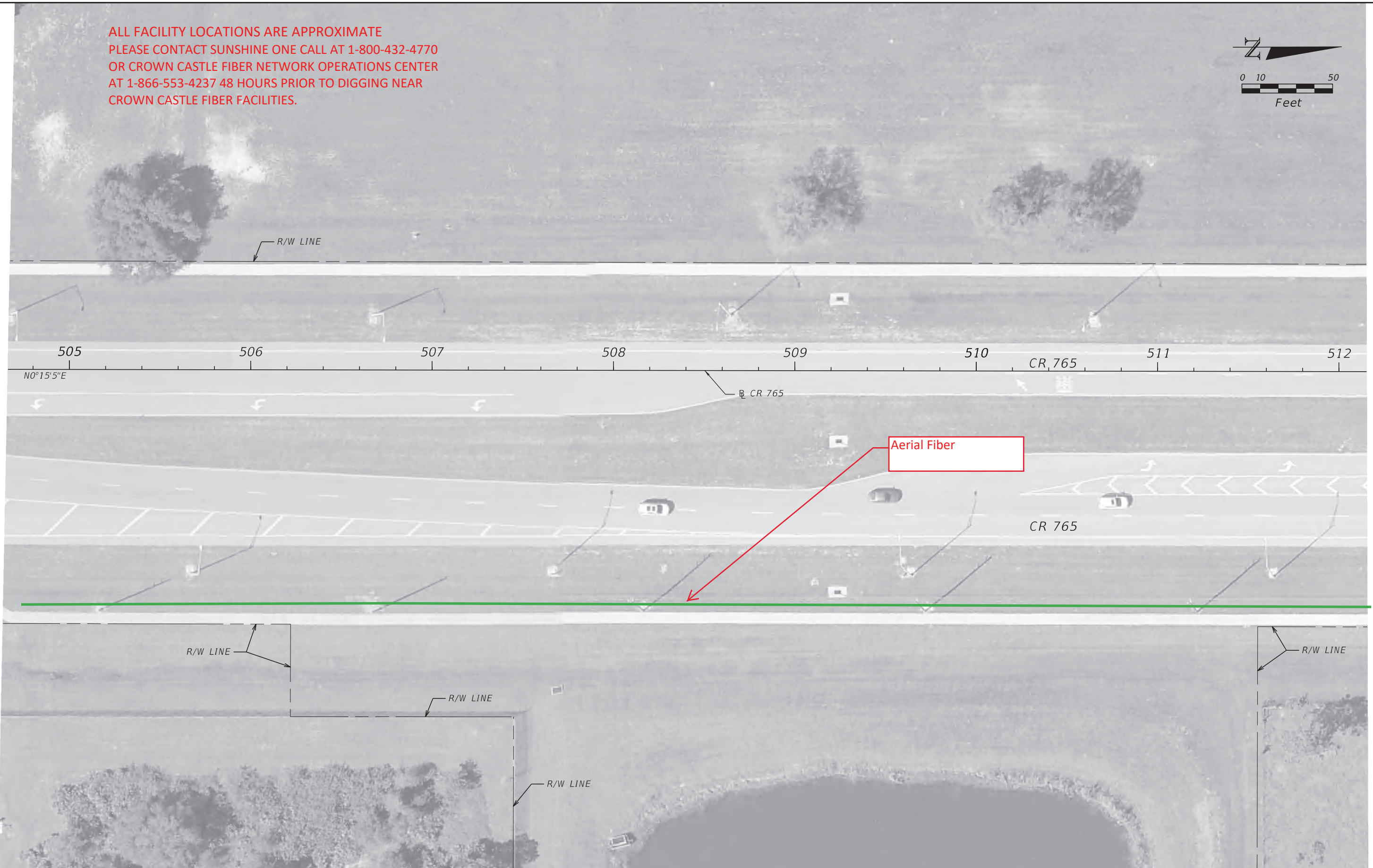
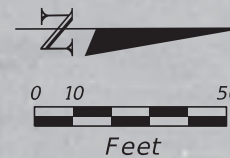

9/11/2020 9:26:14 AM Guest1
 C:\Worksets\FDOT\4369281\2201\Roadway\Plan_40.dgn

THE OFFICIAL RECORD OF THIS SHEET IS THE ELECTRONIC FILE DIGITALLY SIGNED AND SEALED UNDER RULE 61G15-23.004, F.A.C.

REVISIONS				ENGINEER OF RECORD		STATE OF FLORIDA DEPARTMENT OF TRANSPORTATION			ROADWAY PLAN (40)	SHEET NO.
DATE	DESCRIPTION	DATE	DESCRIPTION			ROAD NO.	COUNTY	FINANCIAL PROJECT ID		
				JAMES M. WINTER, JR., P.E. LICENSE NUMBER 55514 SCALAR CONSULTING GROUP INC. 13337 N. 56TH STREET TAMPA, FLORIDA 33617		CR 765	LEE	436928-1-22-01		41