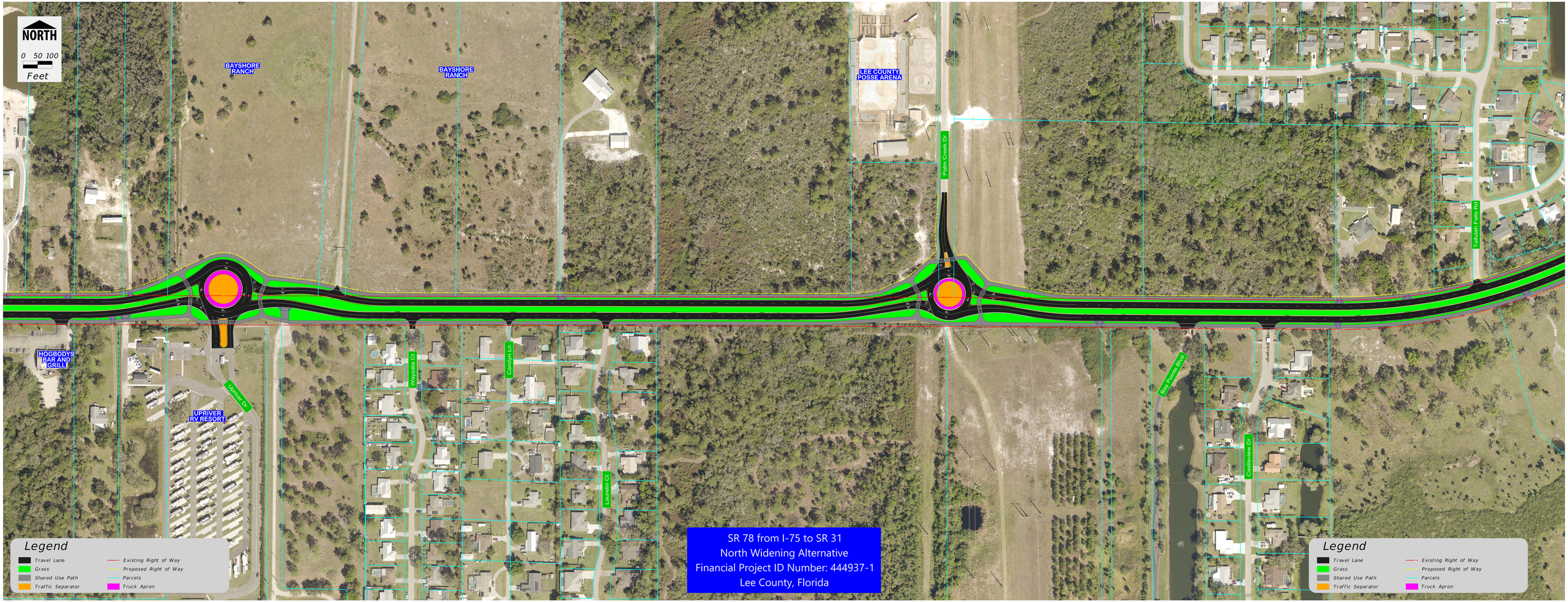
NORTH
0 50 100
Feet
BAYSHORE RANCH
BAYSHORE RANCH
LEE COUNTY POSSE ARENA
Palm Creek Dr
Tallahatchie Falls Rd
HOGBODYS BAR AND GRILL
Lipinski Dr
UPRIVER RV RESORT
Wayzata Ct
Conolyn Ln
Lauralin Ct
Bay Pointe Blvd
Castleview Dr
SR 78 from I-75 to SR 31
North Widening Alternative
Financial Project ID Number: 444937-1
Lee County, Florida
Legend
Travel Lane
Grass
Shared Use Path
Traffic Separator
Existing Right of Way
Proposed Right of Way
Parcels
Truck Apron
Legend
Travel Lane
Grass
Shared Use Path
Traffic Separator
Existing Right of Way
Proposed Right of Way
Parcels
Truck Apron