



LEGEND

	REMOVE EXISTING CONCRETE
	MILLING LIMIT
	TRAFFIC SEPARATOR
	TURF SOD

**SECTION 16050 -- MP 0.000 to MP 1.175
SR 600 FROM E HINSON AVENUE
TO MCKEOWN AVENUE
POLK COUNTY - FLORIDA**

REVISIONS		DATE		DESCRIPTION	
DATE	DESCRIPTION	DATE	DESCRIPTION		

Traffic Engineering Data Solutions, Inc. <small>80 Spring Vista Drive DeBary, FL 32713 Phone: 386.753.0558 Fax: 386.753.0778</small>			STATE OF FLORIDA DEPARTMENT OF TRANSPORTATION			IMPROVEMENT DIAGRAM SR 600 ACCESS MANAGEMENT STUDY E HINSON AVENUE TO MCKEOWN AVENUE (MP 0.000 TO MP 1.175)			SHEET NO. 17				
ROAD NO.		COUNTY		FINANCIAL PROJECT ID		SUSERS		SDATES		STIMES		SFILES	
600		POLK											



MATCHLINE A

MATCHLINE B

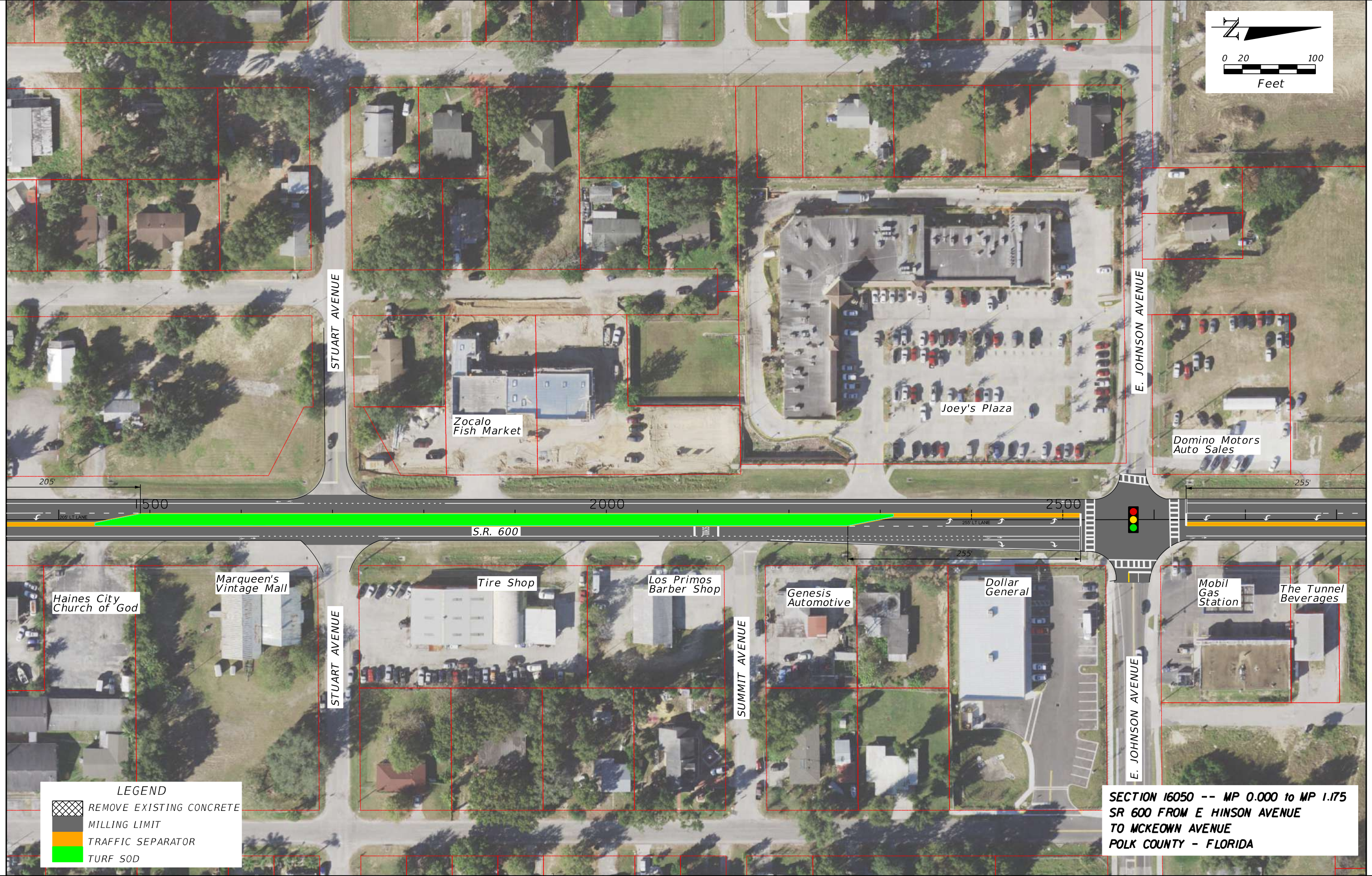

LEGEND

	REMOVE EXISTING CONCRETE
	MILLING LIMIT
	TRAFFIC SEPARATOR
	TURF SOD

**SECTION 16050 -- MP 0.000 to MP 1.175
SR 600 FROM E HINSON AVENUE
TO MCKEOWN AVENUE
POLK COUNTY - FLORIDA**

REVISIONS			
DATE	DESCRIPTION	DATE	DESCRIPTION

Traffic Engineering Data Solutions, Inc.
 80 Spring Vista Drive Phone: 386.753.0558
 DeBary, FL 32713 Fax: 386.753.0778

STATE OF FLORIDA DEPARTMENT OF TRANSPORTATION		
ROAD NO.	COUNTY	FINANCIAL PROJECT ID
600	POLK	

IMPROVEMENT DIAGRAM
 SR 600 ACCESS MANAGEMENT STUDY
 E HINSON AVENUE TO MCKEOWN AVENUE
 (MP 0.000 TO MP 1.175)

SHEET NO.
18

SUSERS SDATES STIMES SFILES



MATCHLINE B

MATCHLINE C

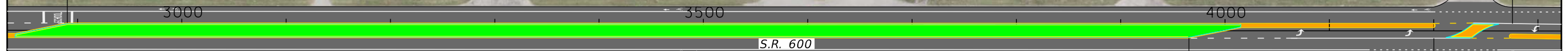

LEGEND

	REMOVE EXISTING CONCRETE
	MILLING LIMIT
	TRAFFIC SEPARATOR
	TURF SOD

**SECTION 16050 -- MP 0.000 to MP 1.175
SR 600 FROM E HINSON AVENUE
TO MCKEOWN AVENUE
POLK COUNTY - FLORIDA**

REVISIONS				<i>Traffic Engineering Data Solutions, Inc.</i> <small>80 Spring Vista Drive Phone: 386.753.0558 DeBary, FL 32713 Fax: 386.753.0778</small>	STATE OF FLORIDA DEPARTMENT OF TRANSPORTATION			IMPROVEMENT DIAGRAM SR 600 ACCESS MANAGEMENT STUDY E HINSON AVENUE TO MCKEOWN AVENUE (MP 0.000 TO MP 1.175)	SHEET NO. 19
DATE	DESCRIPTION	DATE	DESCRIPTION		ROAD NO.	COUNTY	FINANCIAL PROJECT ID		
					600	POLK			

SUSERS SDATES STIMES SFFILES

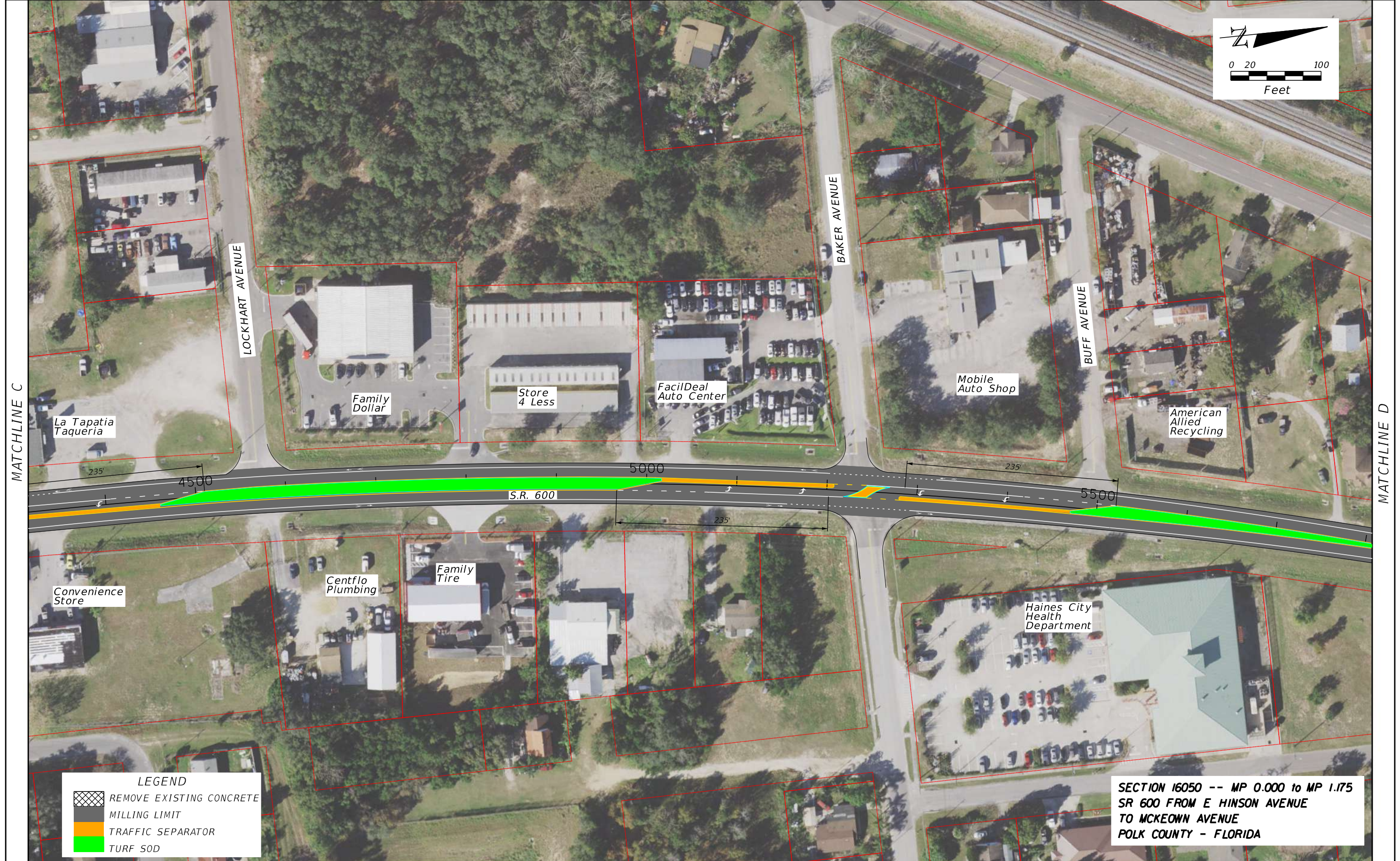
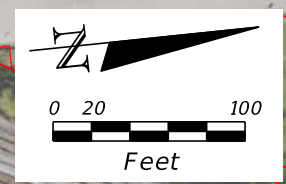

LEGEND

	REMOVE EXISTING CONCRETE
	MILLING LIMIT
	TRAFFIC SEPARATOR
	TURF SOD

**SECTION 16050 -- MP 0.000 to MP 1.175
SR 600 FROM E HINSON AVENUE
TO MCKEOWN AVENUE
POLK COUNTY - FLORIDA**

REVISIONS				Traffic Engineering Data Solutions, Inc. <small>80 Spring Vista Drive DeBary, FL 32713 Phone: 386.753.0558 Fax: 386.753.0778</small>	STATE OF FLORIDA DEPARTMENT OF TRANSPORTATION			IMPROVEMENT DIAGRAM SR 600 ACCESS MANAGEMENT STUDY E HINSON AVENUE TO MCKEOWN AVENUE (MP 0.000 TO MP 1.175)	SHEET NO.
DATE	DESCRIPTION	DATE	DESCRIPTION		ROAD NO.	COUNTY	FINANCIAL PROJECT ID		
					600	POLK			20

SUSERS SDATES STIMES SFILES

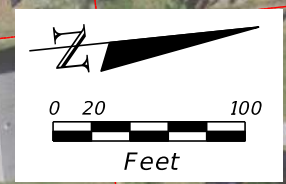

MATCHLINE D



LEGEND	
	REMOVE EXISTING CONCRETE
	MILLING LIMIT
	TRAFFIC SEPARATOR
	TURF SOD

**SECTION 16050 -- MP 0.000 to MP 1.175
SR 600 FROM E HINSON AVENUE
TO MCKEOWN AVENUE
POLK COUNTY - FLORIDA**

REVISIONS			
DATE	DESCRIPTION	DATE	DESCRIPTION

Traffic Engineering Data Solutions, Inc.
 80 Spring Vista Drive Phone: 386.753.0558
 DeBary, FL 32713 Fax: 386.753.0778

STATE OF FLORIDA DEPARTMENT OF TRANSPORTATION		
ROAD NO.	COUNTY	FINANCIAL PROJECT ID
600	POLK	

IMPROVEMENT DIAGRAM
 SR 600 ACCESS MANAGEMENT STUDY
 E HINSON AVENUE TO MCKEOWN AVENUE
 (MP 0.000 TO MP 1.175)

SHEET NO.
21