



Financial Project ID: 447854-1

April 2023
Polk County, FL

CONSTRUCTION PROJECT

The Florida Department of Transportation is modifying the intersection of US 17 and Crystal Beach Road in Eagle Lake. The changes are designed to enhance traffic flow and improve safety.

PROJECT IMPROVEMENTS

- Closing the full median opening and building a directional median opening for drivers turning left to and from northbound US 17 at Crystal Beach Road
- Adding a northbound acceleration lane to help motorists making a left turn from Crystal Beach Road merge onto US 17 northbound
- Widening the southbound right turn lane from US 17 onto Crystal Beach Road and separating it from the travel lanes providing a better view of traffic for motorists on Crystal Beach Road
- Removing the southbound left turn lane and resurfacing the southbound lanes within the project limits
- Replacing lighting and improving drainage features on the west side of US 17

JOIN US ON THE WEB

- <http://www.swflroads.com/project/447854-1>
- twitter.com/MyFDOT_SWFL
- facebook.com/MyFDOTSWFL
- instagram.com/myfdot_swfl

PROJECT INFORMATION

- Construction begins: April 17, 2023
- Estimated Completion: Summer 2023
- Construction Costs: \$651,000
- Work with lane closures is allowed at any time. Paving is expected to be completed at night/overnight.
- This project is one of four to be constructed under the same contract.
- Although work is currently planned to begin on April 17 and be completed within two months, the contractor has until the end of 2023/early 2024 to complete all four projects in any order.
- See the back of this flyer for project location and graphic of work to be done.

PROJECT CONTACTS

Sandra Mancil, Community Outreach
(863) 519-4116
Sandra.Mancil@dot.state.fl.us

Janella Newsome, Communications Director
(863) 519-2828
Janella.Newsome@dot.state.fl.us



FLORIDA DEPARTMENT OF TRANSPORTATION

US 17 (4th Street and 5th Street) at West Crystal Beach Road

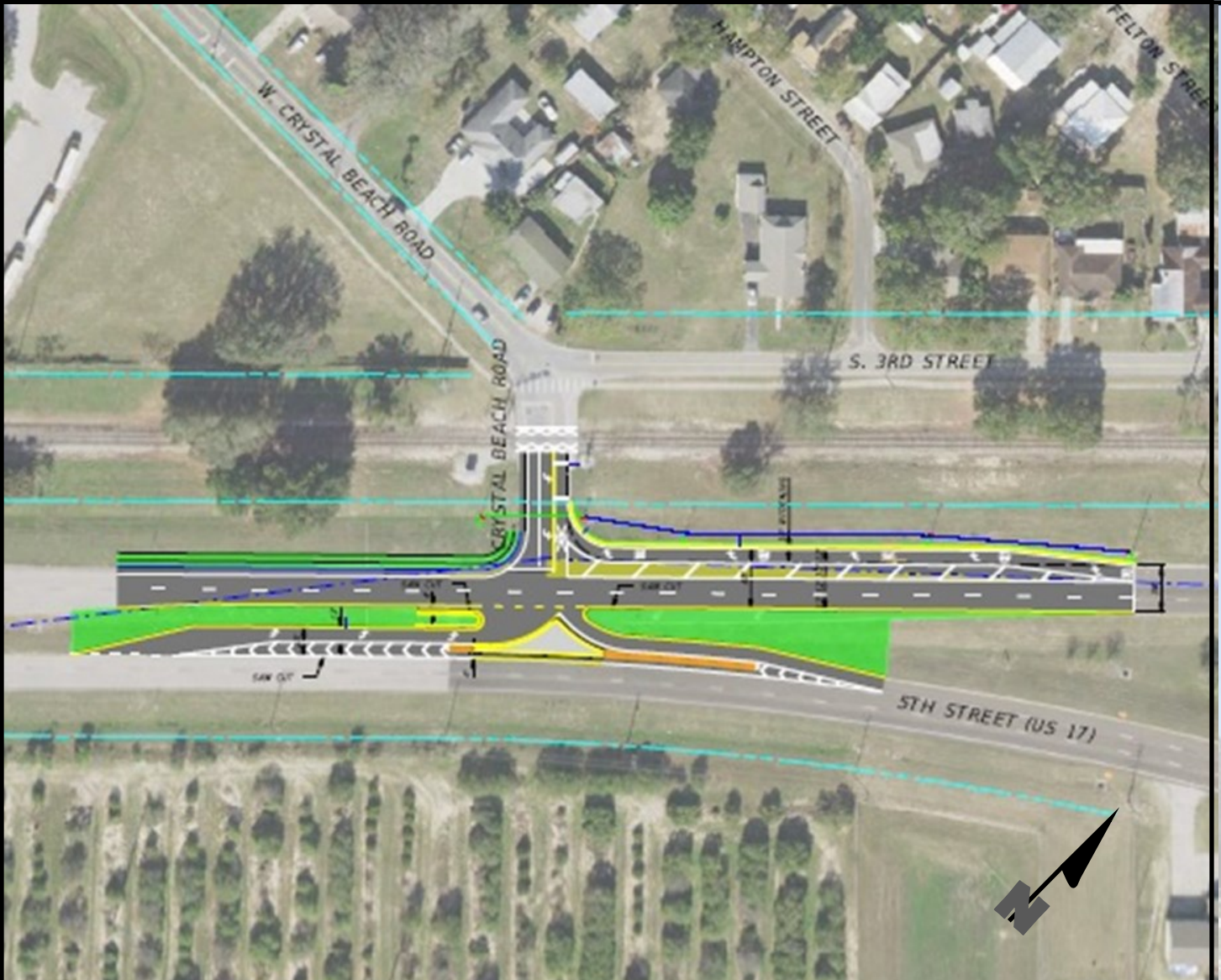

New median configuration at US 17 and Crystal Beach Road

The project is located on US 17 at Crystal Beach Road in Eagle Lake.

